

\* CHROME BARS  
 FIT GRIPPER W FRONT  
 OF BAR.

R15875  
 GREEN  
 128 GLADSTONE RD  
 SW 19.

LOFT

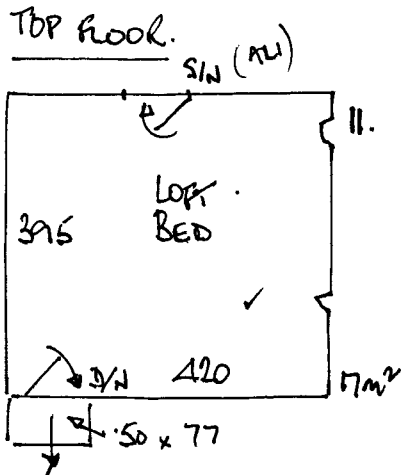

TOP FLOOR REAR (OFF PLAN)

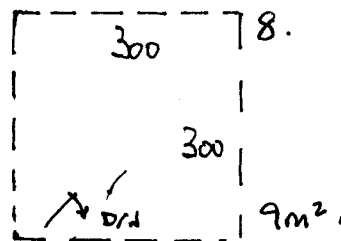

✓ 1/2 L. 167 x 168 + D/N 3m²

✓ 11 x 45 x 82 4m²

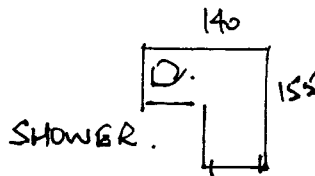

T88/SILVER @ 90°

FIRST FLOOR.

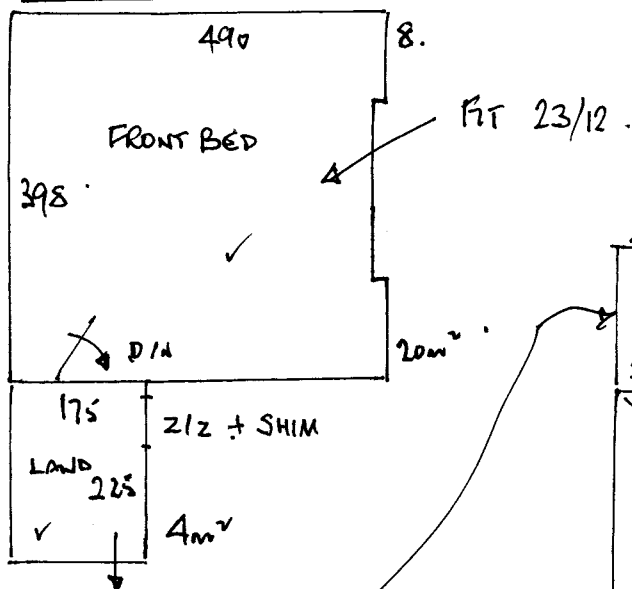

✓ 4 x 45 x 80 2m²

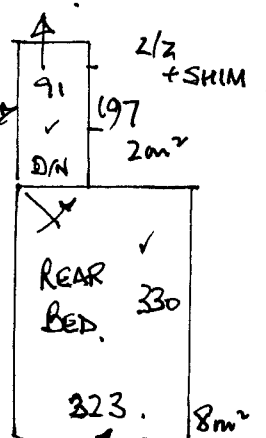
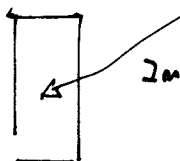

will be 303  
 c/bd to be fitted  
 into alcove.

- ✓ 1/4 L. 135 x 160 2m²
- ✓ W1 80 x 125 1m²
- ✓ W2 70 x 80 1m²
- ✓ 9 x 45 x 81 3m²

- S/N x 1 No. ✓
- D/N x 4 No. ✓
- 2/2 x 2 No.
- SKIMS x 2 No. (X) NO
- FURN x 2 No.
- 1/4 L x 76m²
- GRIPPER x

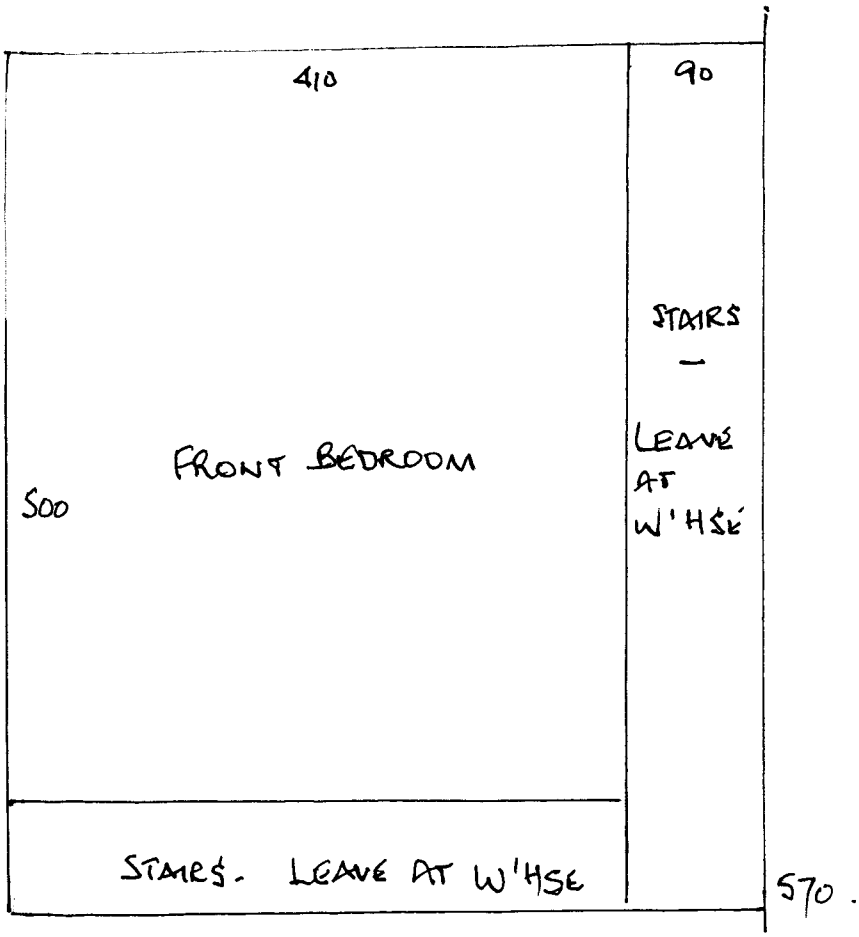

R15875  
GREEN  
128 GLADSTONE RD  
SW19  
2 2.