

TOP LANDING

R15953
 GROVES
 168 QUEENS RD
 SW19

1 2.

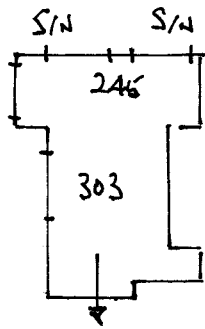

6 x 42 x 77 + TURN
 1/2 L 95 x 160.
 9 x 42 x 77 + TURN
 1 x BN

UPLIFT & DISPOSE
 H/BO FIRST & MIDDLE LANDINGS.

MIDDLE FLOOR

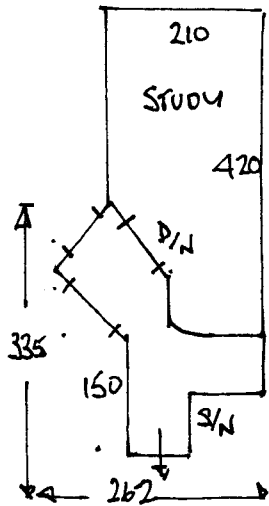

4 x 42 x 75 + TURN

FIRST FLOOR

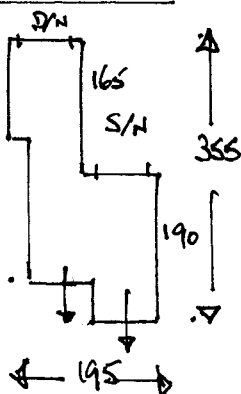

13 x 41 x 81 + TURN.
 1 x BN.

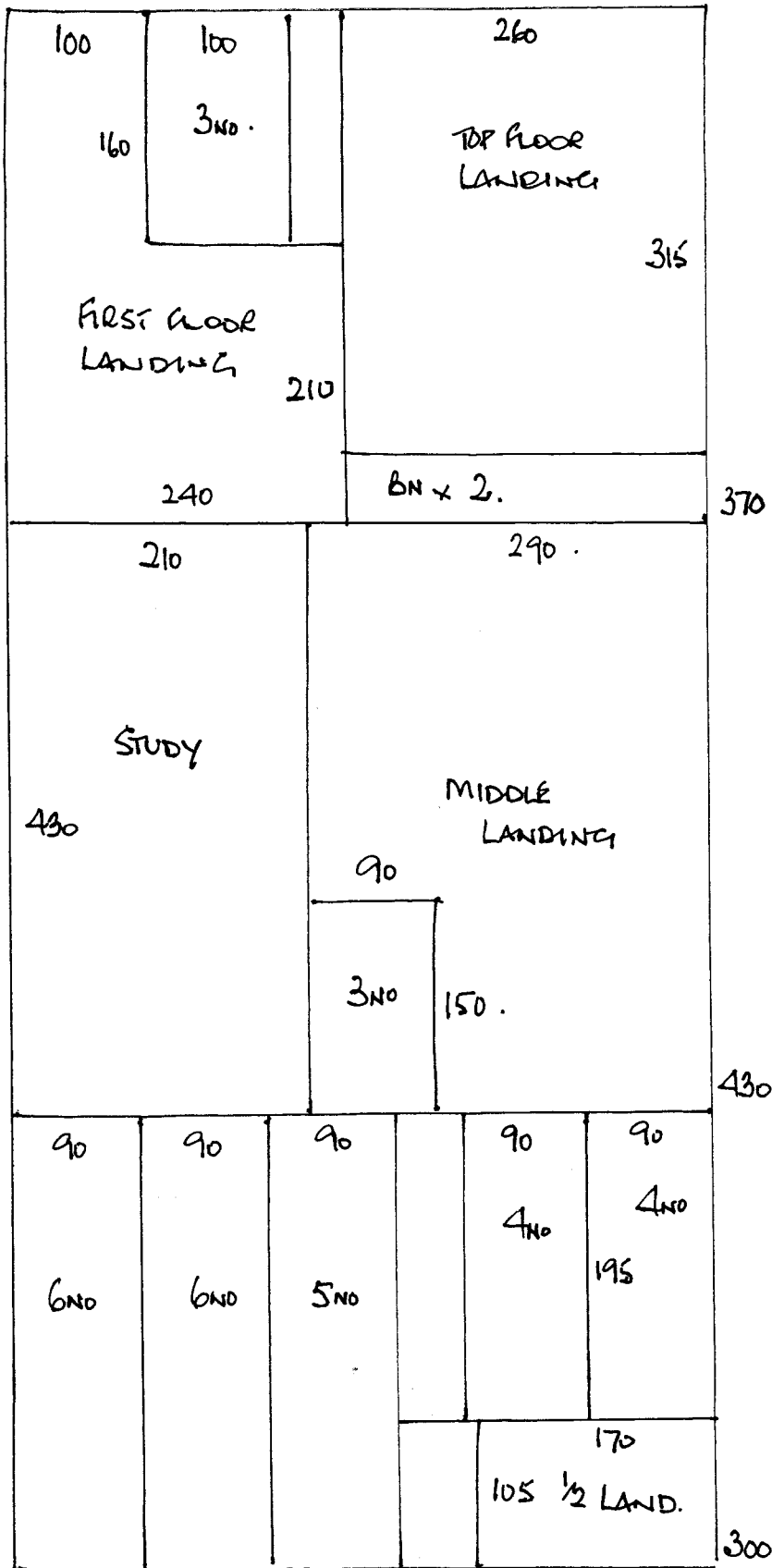

R15953
 GROVES
 168 QUEENS RD
 SW19.

2 2