

STAGED JOB.
 UPLIFT & DISPOSE
 FURNITURE TO MOVE
 EXISTING GRIPPER.

250 x 220

R15854
 HELEN HALL
 9 DENMARK AVE
 SW19.

TOP

1 2

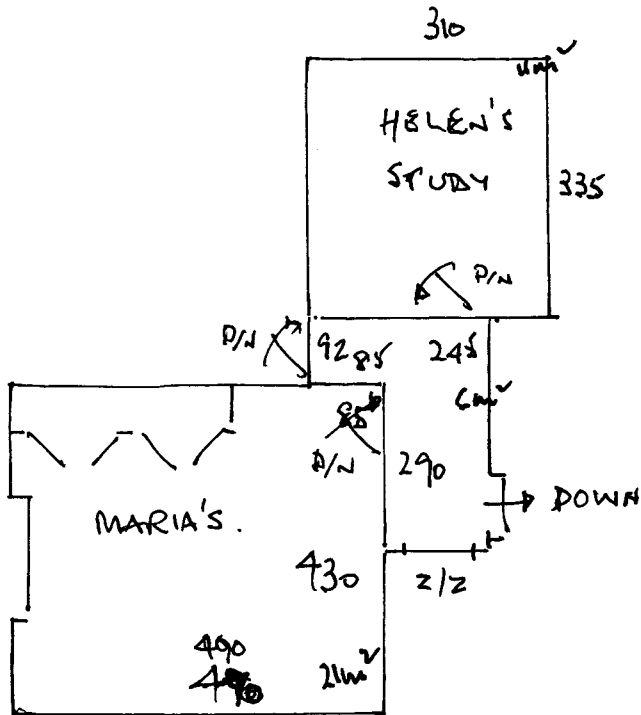

- 2ND → 1ST
- W1 58 x 93
 - W2 70 x 110
 - W3 65 x 75
 - 7x 43 x 78
 - W4 60 x 94
 - W5 68 x 110
 - W6 65 x 77
 - 1 x 43 x 78
- 1ST → GR
- W7 70 x 110
 - W8 78 x 135
 - W9 78 x 90 + TRN
 - 14 x 43 x 90 + TURN
- 6m² 6m²

FIRST

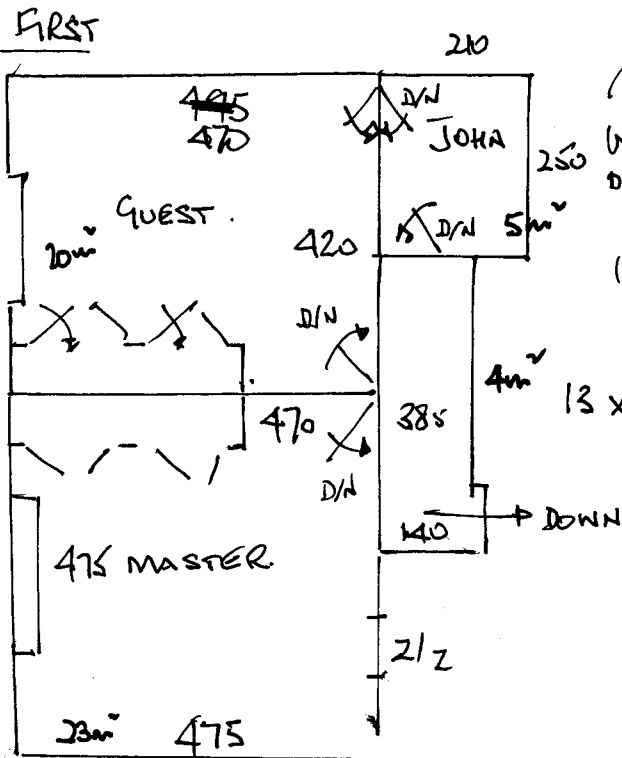

WE . 195 x 123
 2m².

235 GROUND

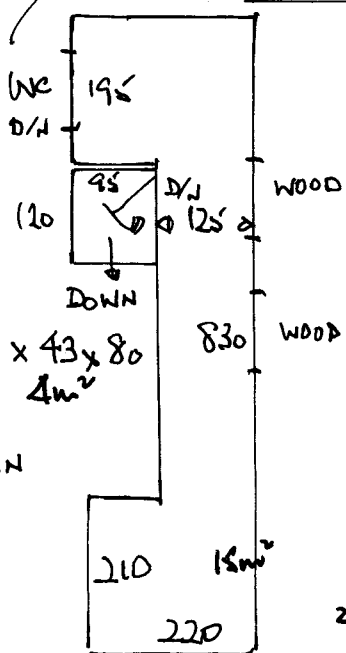

LOWER GROUND

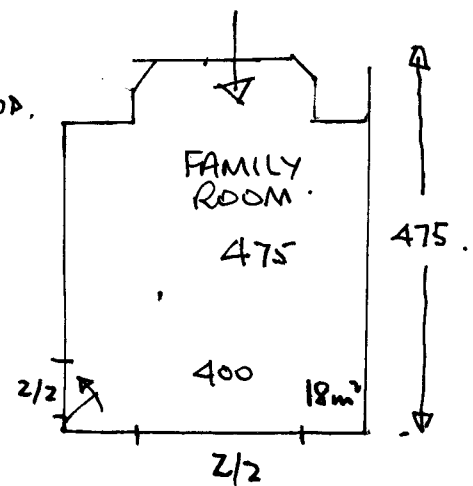

FRONT.

U/Lay 14m²
 D/N . 9
 Z/Z . 6
 GR . 12m².

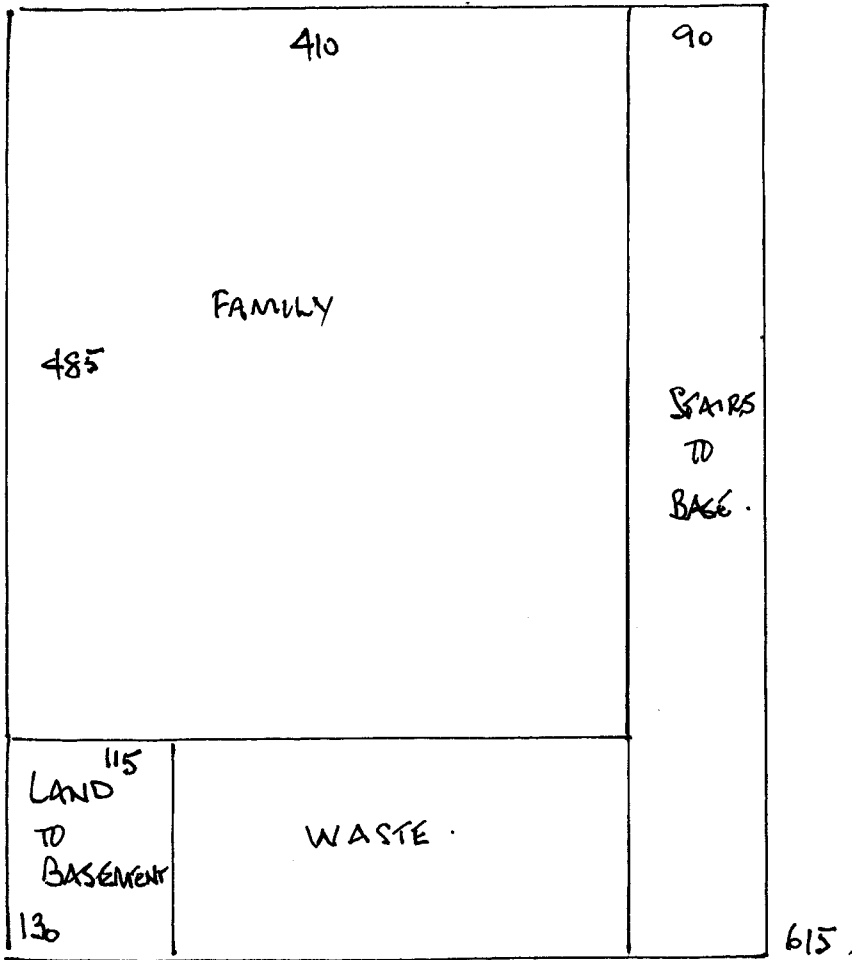

R15854
 HALL
 9 DENMARK AVE
 SW14.

2 2.

$$615 \times 500 = 30.75m^2$$

FIT SAT WITH MAY.

- | | | |
|----------------------------------|------------|------------------------------------|
| ① BASEMENT ROOM & STES. (FAMILY) | 615 x 500. | MAINLINE |
| ② MASTER BED | 490 x " | AMORE - OYSER |
| ③ GUEST BED | 420 x " | " - " |
| ④ MARIA'S BED | 445 x " | MOULTON - QUICK SILVER
REYALE " |