

RIG579
 HALL
 9 PRINCES RD
 SW19.

1 1.

FIRST

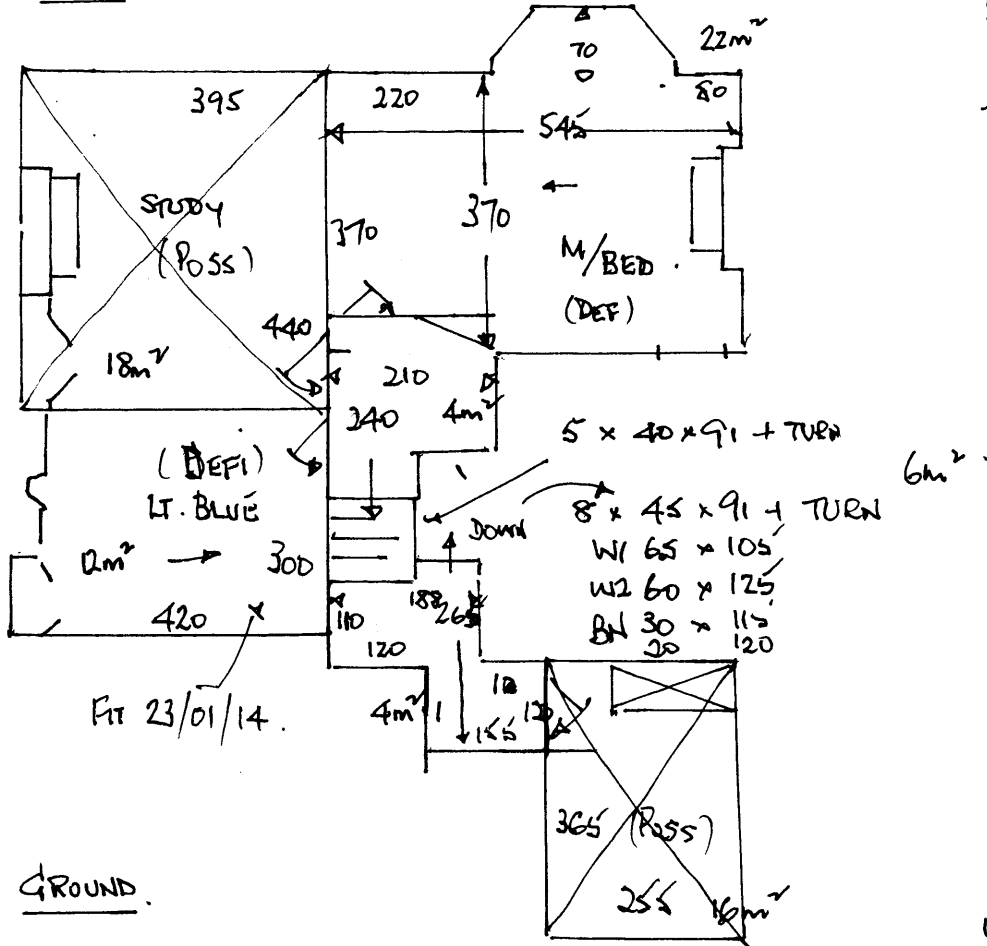

GROUND

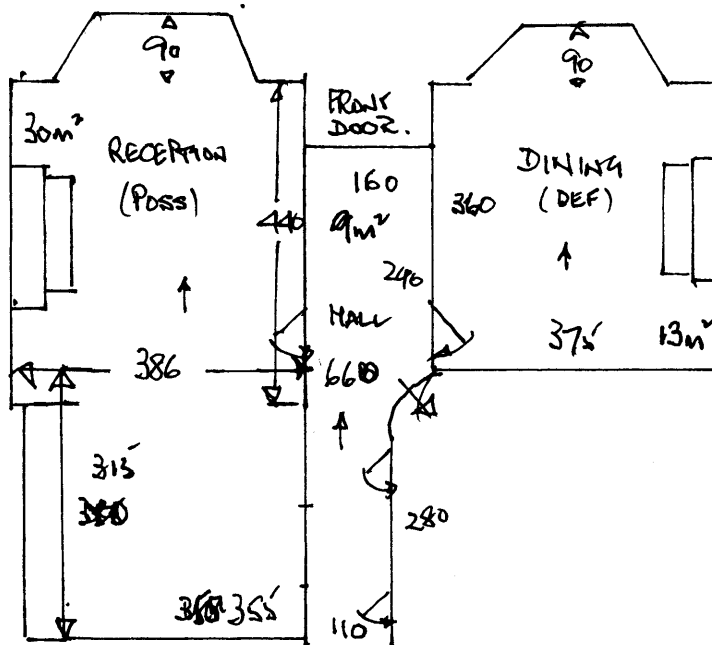

U/L. ~~134m²~~ 102m²
 D. 6m²
 S/ 2m²

UPLIFT & DISPOSE -
 LOTS OF VALUABLE
 FURN & ANTIQUES,
 WORKS OF ART ETC.