

R16150
HAMMERTON
21 BAKEWELL WAY
NEWMALDEN. KT3.

1 1.

TOP FLIGHT

- W1. 65 x 88
- W2 70 x 112
- W3 70 x 78
- 4 x 45 x 81
- W4 55 x 88
- W5 60 x 110
- W6 80 x 112
- W7 58 x 75
- 2 x 45 x 84

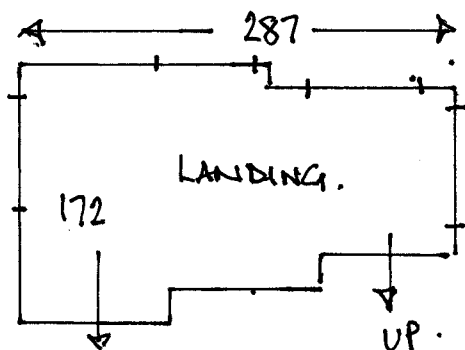

FIRST STAIR.

- 2 x 40 x 82
- 1/4 L 105 x 85
- 9 x 40 x 82
- 1/4 L 104 x 91.
- 1 x 25 x 80 + TURN (L & R).