

R16526  
 HANLAR  
 FLAT 1,7 BELVEDEERGR.  
 SW19.

1 2.

580 x 500

THURS. 26. SEPT

MON. ~~23~~ SEPT CUT RUG FOR WHIPPING (HAND TO W'HSE)

THURS. 26. SEPT. FIT BALANCE (B2 + B3) WITH OTHER GOODS.

B1. CUT DOWN STELLA 102, 6.50 x 5.00.  
 TO 4.00 x 5.00.

EXISTING RAMP THRESHOLDS  
FINISHING 14mm ENGINEERED  
TO LANDINGS.

UPLIFT & DISPOSE.

R16526

MURRAY  
FLAT 1, 7 BELVEDERE  
GROVE.

FLAT

2 2.

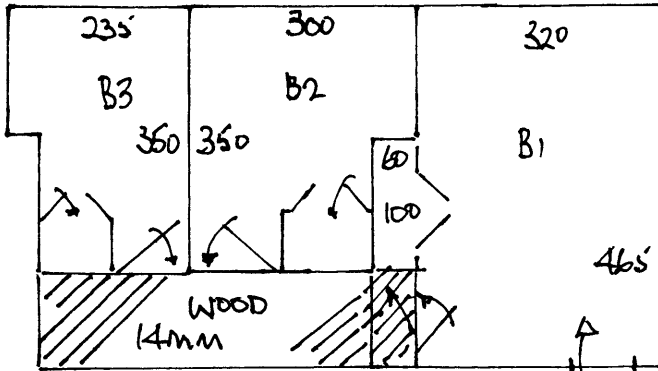

~~B1 330 x 500.~~  
~~B2 550 x 5.60.~~  
~~B3 550 x 5.60.~~  
RUC  
440?

STELLA 102. 400 x 5.00.

BUILDER TO REFIX THRESHOLD.

STELLA 112 (SEE PLAN)

B2 x B3. STELLA 112 (SEE PLAN)

COMMON PARTS

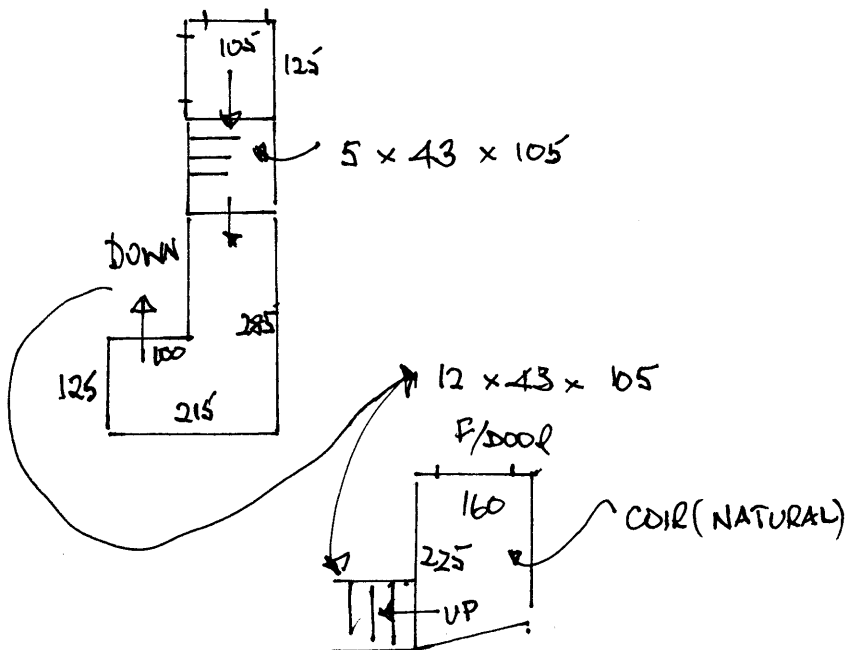

\* REUSE EXISTING  
RAMPED THRESHOLDS.  
BUILDER TO REFIX IF  
NECESSARY.