

DAUGHTER'S BEDROOM.

R16577
 HARDWICK
 36 LANCASTER Gdns
 SW19

1 1.

FREE STANDING BOOKCASES
 POSSIBLE CUT AROUND BASES.

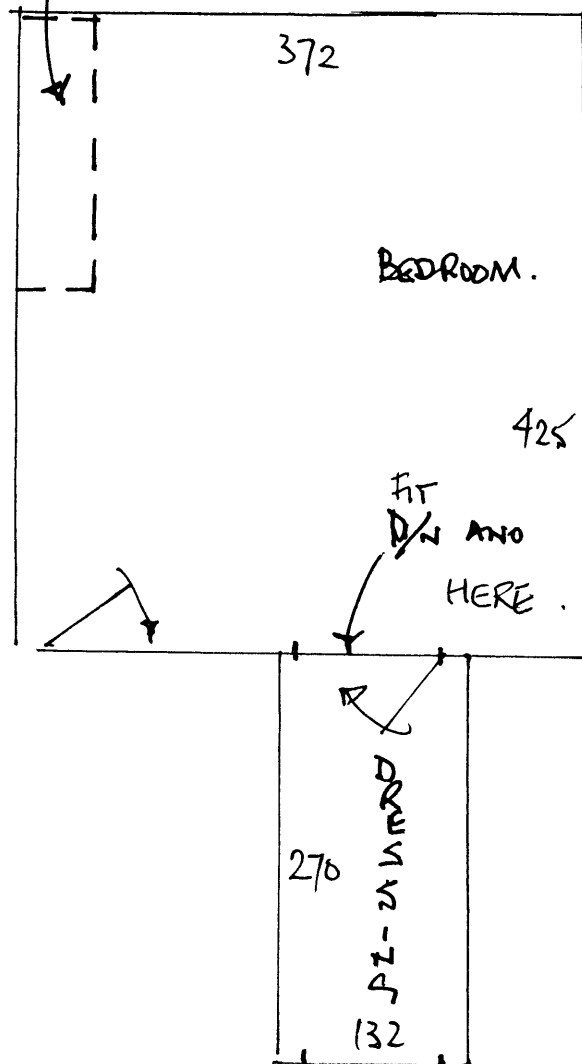

$$\begin{array}{r} 440 \times 400 \\ 140 \times 400 \\ \hline 580 \times 400 = \\ 23.20m^2 \end{array}$$

U/LAY 20m²
 GR. 3m².
 D/W 1m².
 FURN 1m².

* STAIRS

USE C'MEES OWN CARPET ON SITE TO
 REPLACE BOTTOM STAIRS AS MATERIAL WILL ALLOW.
 NEED U/LAY PADS.