

R16566 .
MIKE & PAULA HARGREAVES
42 RICHMOND RD
SW20 .

LEFT ROOM.

WOOD PANELS .
GRIPPER, R'AD

1 1 .

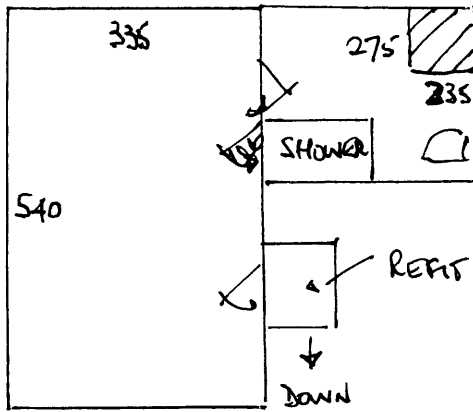

REPT EXISTING WITH NEW U/LAY.

SEAM 2 SECTIONS OF EXISTING
C/MER DOWN TO COVER
SMALL LANDING.

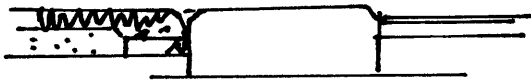

CPT. 550 x 400.

VWNYL 250 x 300.

H/B.

BATHROOM . - H/B & VINYL .
BED - CARPET & U/LAY