

R15464  
 HAY  
 81 CROMWELL RD  
 SWIG

1 2

TDP Floor.

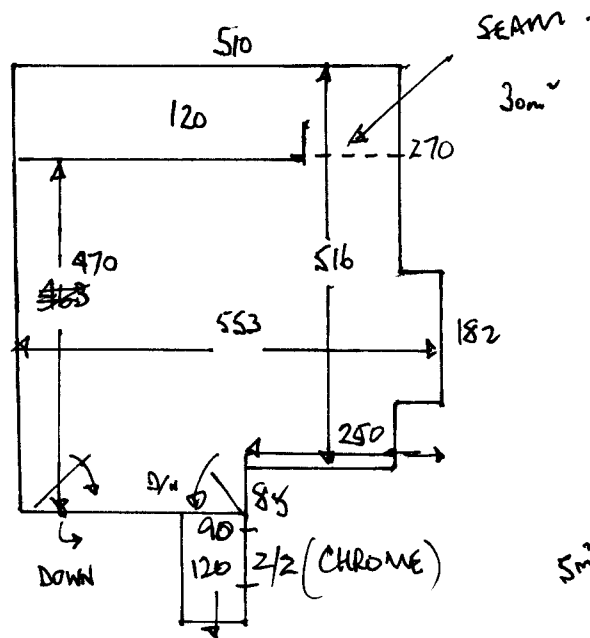

ANODISED

D/W 5NO  
 S/N 3NO.  
 Z1/2(L) 1NO.  
 GRIPPER 6NO.

- 5m<sup>2</sup>
- ✓ 3 x 46 x 76 + TURN
  - ✓ 1/2L 103 x 155
  - ✓ 9 x 46 x 76 + TURN
  - 1 x BN

FIRST Floor.

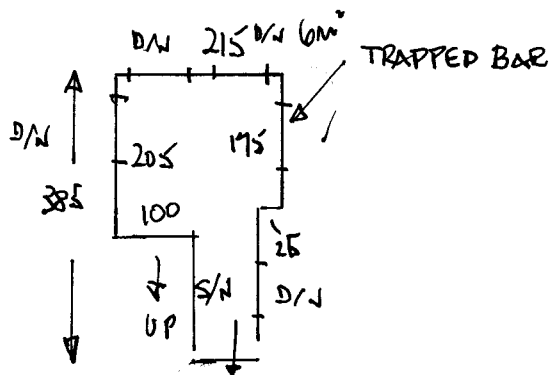

- 5m<sup>2</sup>
- ✓ 2 x 43 x 78 + TURN
  - ✓ W1 60 x 91
  - ✓ W2 67 x 112
  - ✓ W3 66 x 78
  - ✓ 1/4L 104 x 82
  - ✓ 4 8 x 43 x 80
  - ✓ 4 2 x 43 x 80 + TURN
  - 1 x BN.

R15464  
 HAY  
 81 CROMWELL RD  
 SW19.

2 2.

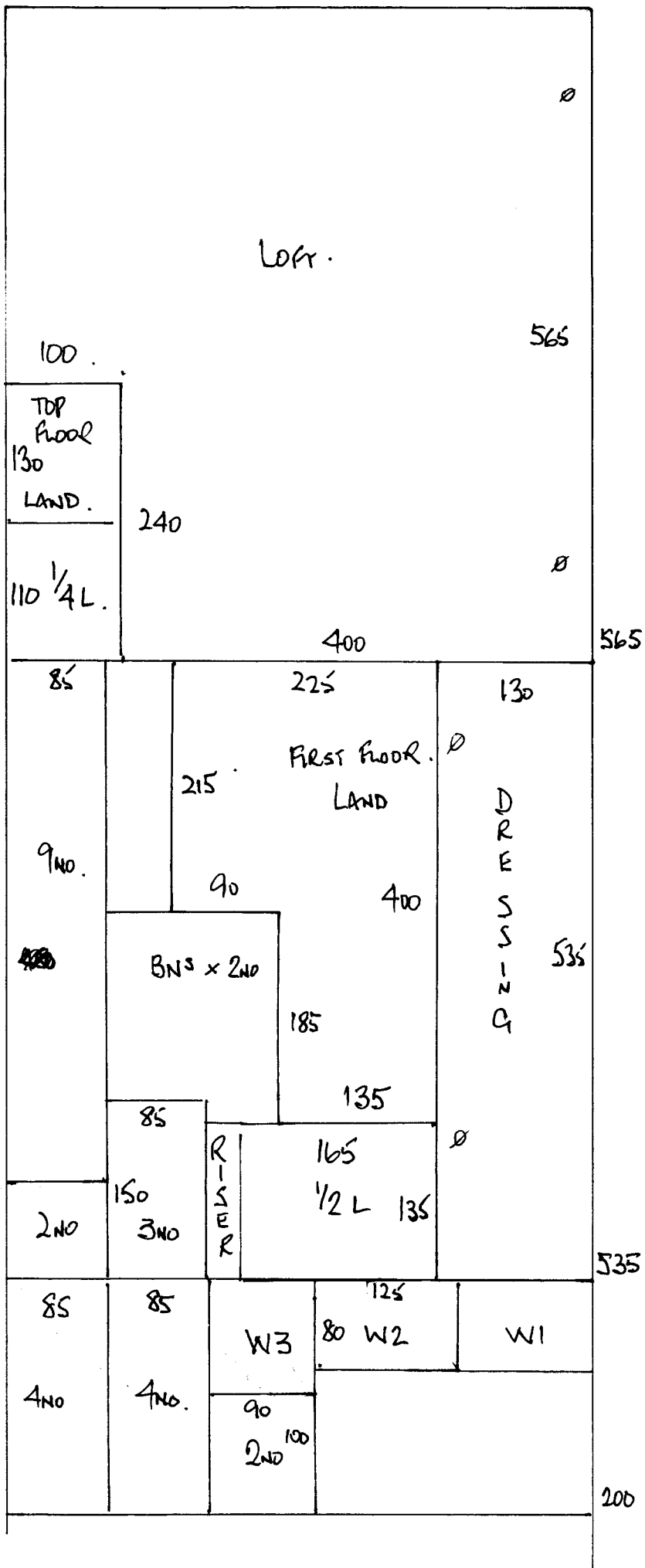

CUTS :

$$565 \times 500 =$$

$$535 \times \text{"}$$

$$200 \times \text{"}$$

---

$$1300 \times 500 = 650000 \text{ m}^2$$