

u/Lay 52.
Beds EXISTING

m.
Bed 2. 17
- 3
" 1 17
study 7

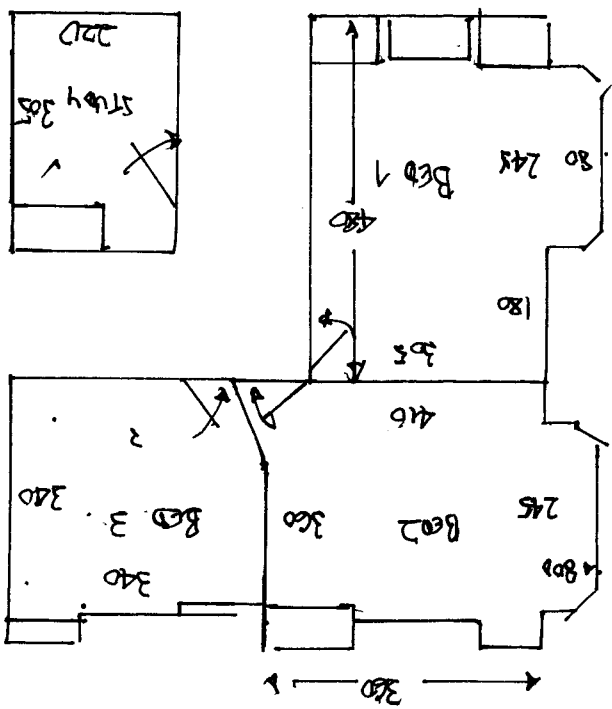

(DESK TO MOVE)
GRAP BED'S

Fit 15" May.
Bed 1, 2 = Study

First floor.

R15592.
HAY
BI Cromwell Rd
SW19.

Bed 1. 400 x 500
C. 370 x 4
Study 230 x 500 (HAND WASH TO c' MEC).