

\* FITTERS NOTE .

TAKE UPLIFT TO C'MER ALLOTMENT  
NEARBY (MARTIN WAY). C'MER  
WILL GO WITH YOU.  
TOP TO FIRST.

R15853.  
HOLBROOK  
33 RICHMOND AVE  
SW ~~20~~ 20.

RISER 20 x 48.5	} RUNNER	1	2
3 x 45 x 48.5			
RISER 20 x 48.5			
9 x 45 x 48.5			

2.5m<sup>2</sup> . 12.50 lin m.

FIRST FLOOR.

11 x 43 x 63.5  
W1 55 x 75  
W2 65 x 85  
W3 55 x 70  
RISER 20 x 70 . 4m<sup>2</sup> . 14.00 lin m.

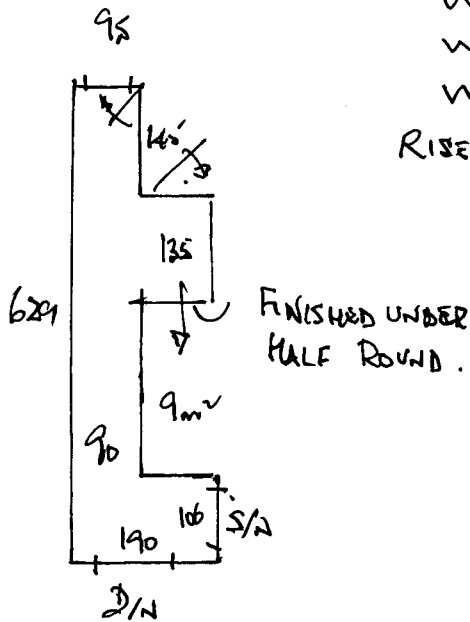

U/LAN 45m<sup>2</sup>  
WHIP 27 lin m.  
D/N 340  
S/N 246.

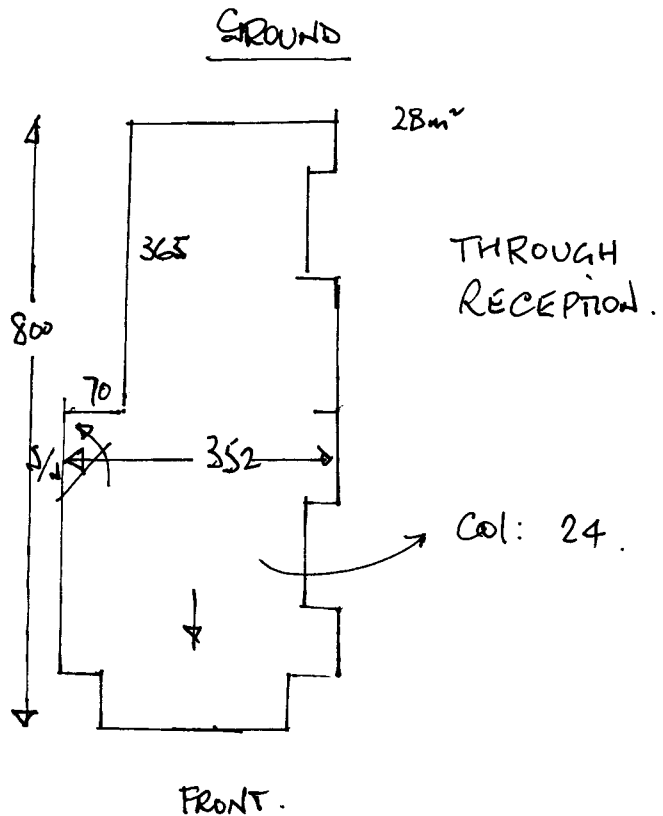

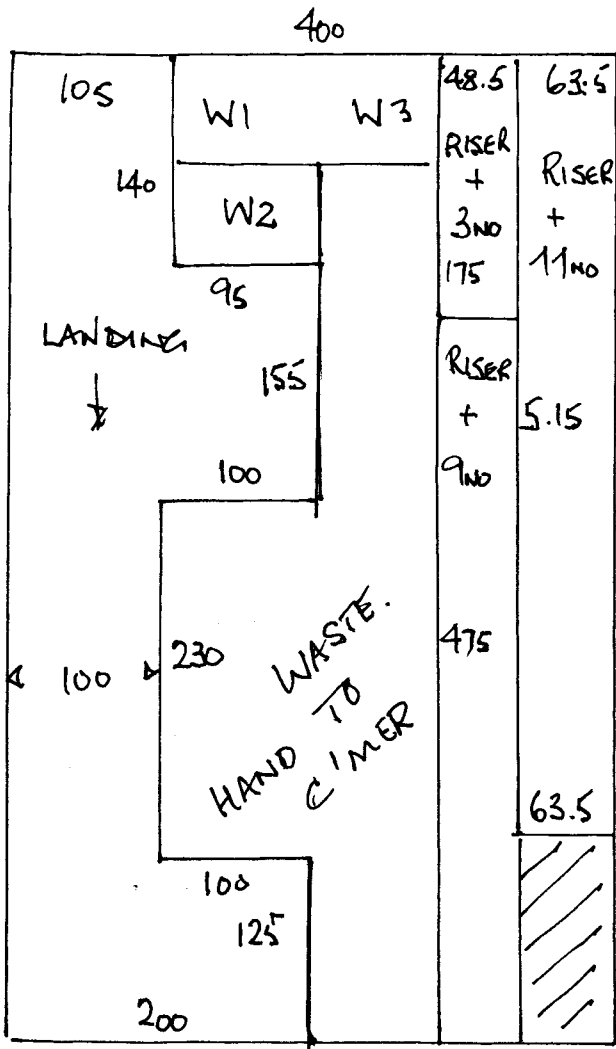

WHIPPING 27 lin'm.

R15853  
 HOLBROOK  
 33 RICHMOND AVE  
 SW 20.

2 2.

6.50 x 4.00.

FITTERS NOTE:

CUT RUNNERS TO  
 EXACT WIDTH IE  
 48.5 & 63.5 CMS.