

TAKE UP CARPET, 1/2 WAY = SLIPPERS.  
 MOVE SOME FURN

215775.  
 BARRY HOWORTH  
 63 STATION RD  
 SW 20

1 1

GROUND FLOOR.

FRONT ELEVATION

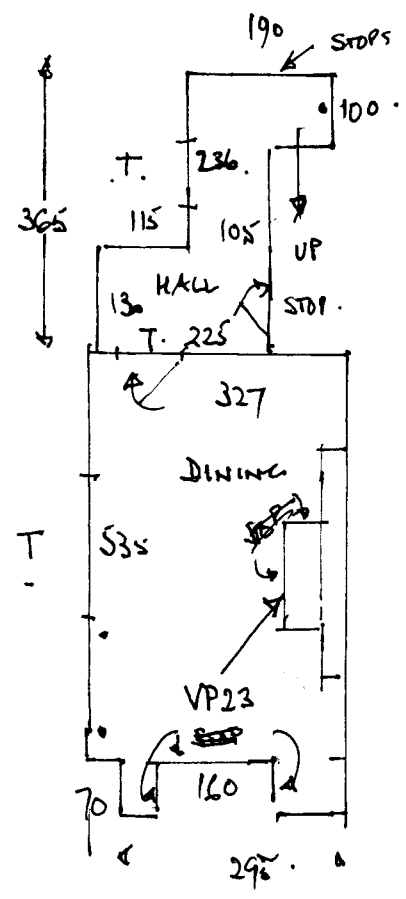

- 26.22 m<sup>2</sup> GROSS
- 24.75 m<sup>2</sup> NET
- T x 4 No.
- STOPS x 9 No
- SCOTIA x 10 No
- PIPE x 3 No.

DINING 18.54  
 6.24  
 24.78 m<sup>2</sup>