

RIS574  
 HUMPHREY  
 16 ROSEVINE RD  
 SW20.

1 2

Rooms will be clear.  
 Builder to uplift & remove - NO  
 EXISTING CARPET & U/LAY.

First floor.

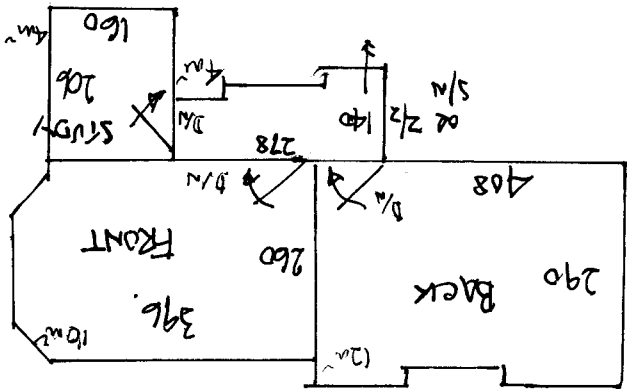

- / 1 x 40 x 92
- / W1 65 x 105
- / W2 72 x 118 5m
- / W3 65 x 72
- / 10 x 42 x 73
- / 1 x BM.

FRONT LOUNGE.  
 UPLIFT ONLY.

U/LAY 35m<sup>2</sup>  
 3 NO  
 5/N  
 2/2

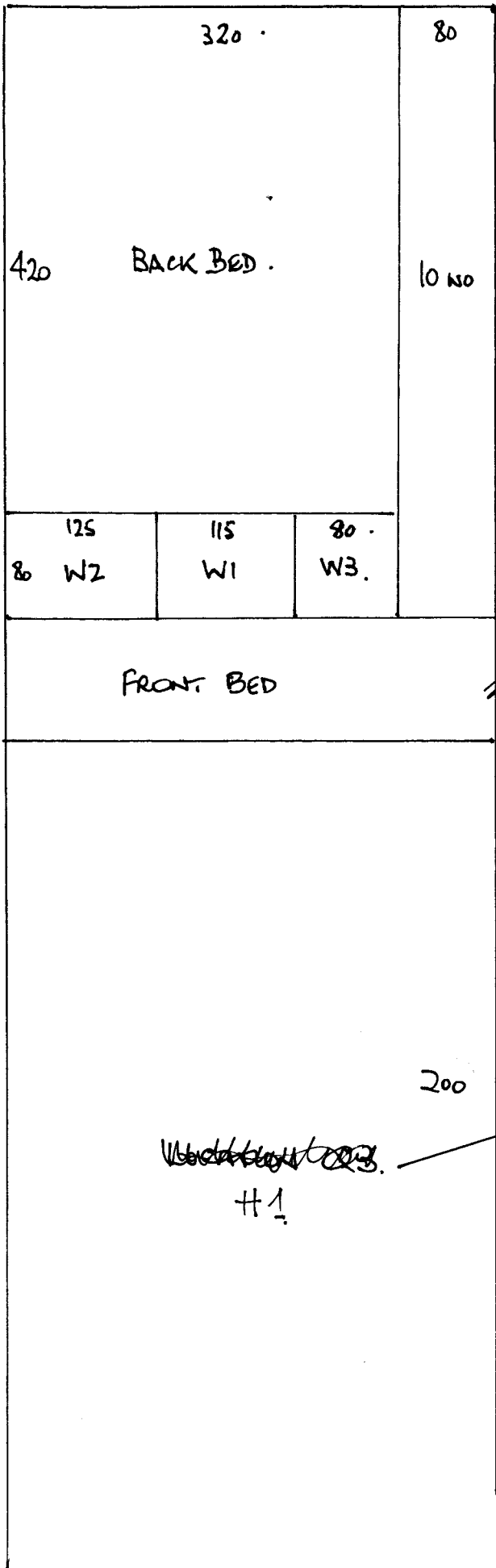

R15574  
 HUMPHREY  
 16 ROSEVINE RD  
 SW 20

2 2.

Cuts: 500 x 400 .  
 270 x "

(LOCATION ~~Q3~~)  
 H1.

500

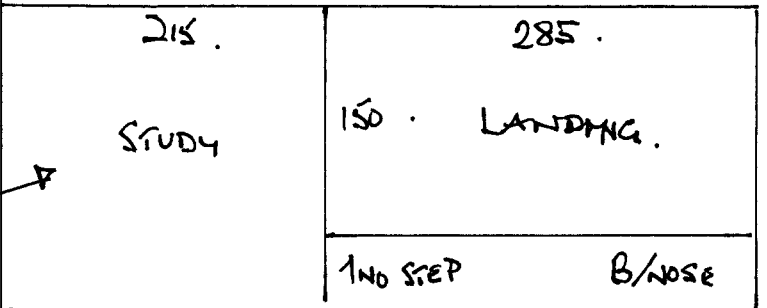

~~Widening of Q3~~  
 H1

200 x 500 . (LOCATION H1).  
 02116/98