

FIRST STAGE FIT. TUES 16th JAN.
 LANDINGS & STAIRS x 2ND.

R16594
 KNOTT
 91 CARDINAL AVE
 KT2.

1 2.

TOP FLOOR.

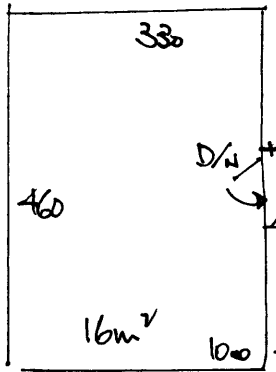

- ~~W1~~ 44 x 74
- ~~W2~~ 53 x 81
- W2 58 x 102
- W3 70 x 105
- ~~W4~~ 53 x 74
- ~~W5~~ 44 x 74
- ~~W6~~ 53 x 81
- W6 58 x 102
- ~~W7~~ 70 x 105
- ~~W8~~ 53 x 74
- 30 x 80
- BN 20 x 90

NEW GRIPPER R'QD.

20m².
 20m²

FIRST FLOOR.

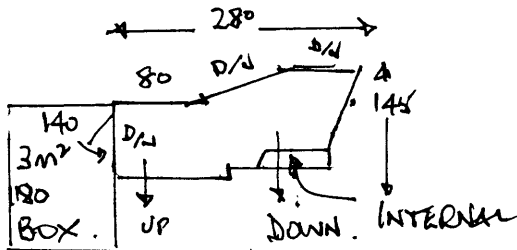

NOT BEING DONE ON 1st STAGE FIT.

- ~~W9~~ 43 x 76
- ~~W10~~ 60 x 87
- W10 65 x 105
- W11 65 x 74
- ~~W12~~ 43 x 77
- 1 x BN

U/LAY 16 + 20 + 3 =
 40m²
 CR. 50m²
 D/W 4m²

400

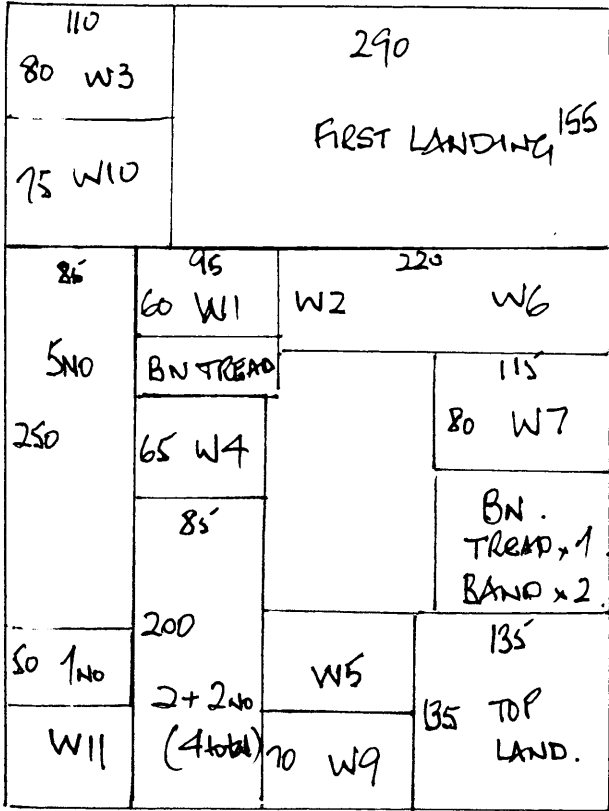

535'

R16594
 KNOTT
 91 CARDINAL AVE
 KT 2.

2 2.