

RIS822  
 LLOYD/HUGHES  
 34 THORNTON RD  
 SW CG.

TOP FLOOR

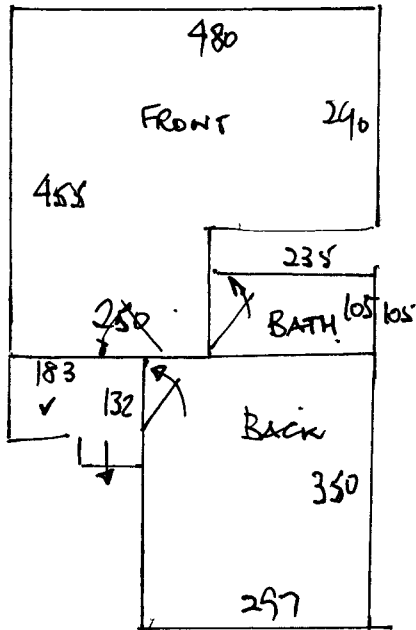

- 1 2
- RISER
- ✓ 7 x 41 x 79 RUNNER TOP.
  - ✓ 1/2 L 110 x 170 C/COVER. A.
  - ✓ 7 x 41 x 79 RUNNER
  - ✓ 1/2 L 130 x 185 C/COVER B
  - ✓ 7 x 41 x 79 RUNNER MIDDLE.
  - ✓ 1/2 L 110 x 170 C/COVER C
  - RISER
  - ✓ 9 x 41 x 79 RUNNER.
  - LANDING ✓ 105 x 170 C/COVER 2/2.
  - ✓ 11 x 41 x 71 RUNNER. LOWER.

	FRENCHAM.	1/4 LAY	GRIPPER
FRONT.	470 x 500	23m <sup>2</sup>	14.
BACK	360 x 500.	11m <sup>2</sup>	9.
STS/LAND		16m <sup>2</sup>	60
			83m <sup>2</sup> .

\* FULLY FIT 1/2 LANDINGS FINISH UNDER NOSING.  
 STAIRS AS RUNNERS.

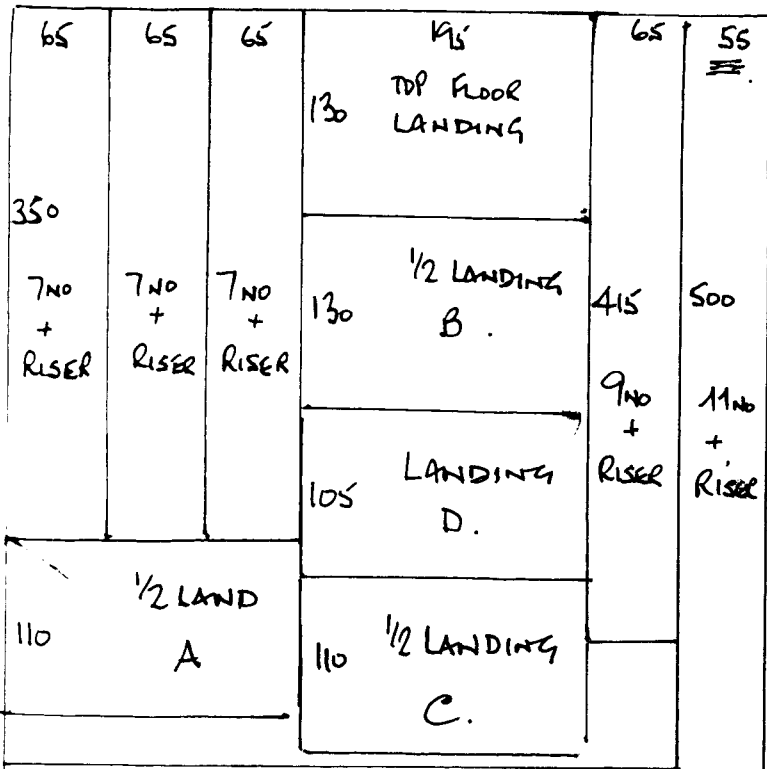

R15822  
 LLOYD/HUGHES  
 34 THORNTON RD  
 SW19.

2 2.

LANDING + STAIRS

CUT RUNNERS SO THAT  
 EDGE COLOUR IS THE  
 SAME ON BOTH SIDES.

FINISHING NEAREST TO

\* 60 CMS + 50 CMS \*

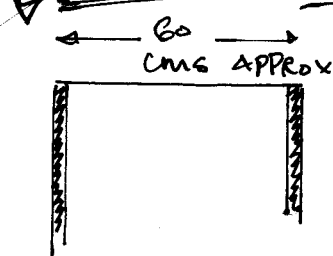

SO.

4 @ 60 CMS

1 @ 50 CMS.

$500 \times 500 = 25m^2$

\* NB.

CUT RUNNERS FROM PLAN FIRST.  
 WASTE ALLOWED TO ENSURE DARKER  
 COLOUR LEFT AND RIGHT SIDE.

MATCH LANDINGS TO  
 STAIR RUNNER GOING  
 DOWN.

