

FIRST

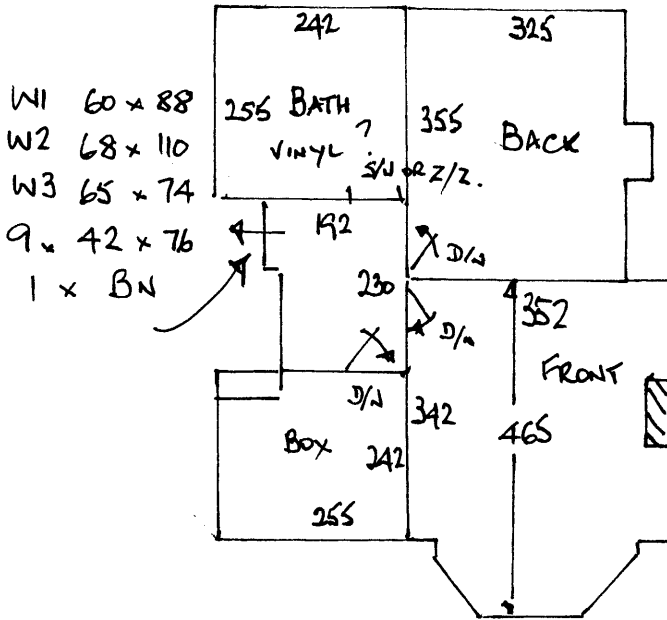

MARSH

40 CRAMROSE CLOSE  
MORDEN. SM4 5DQ.

EXISTING 'ANCIENT' GRIPPER.  
WOOD FLOOR BOARDS IN  
GOOD CONDITION.

NET U/LAY	44m <sup>2</sup>
D/N	3/0
Z/Z	1/0
S/N	1/0
CR. ALLOW.	60/0

GROUND.

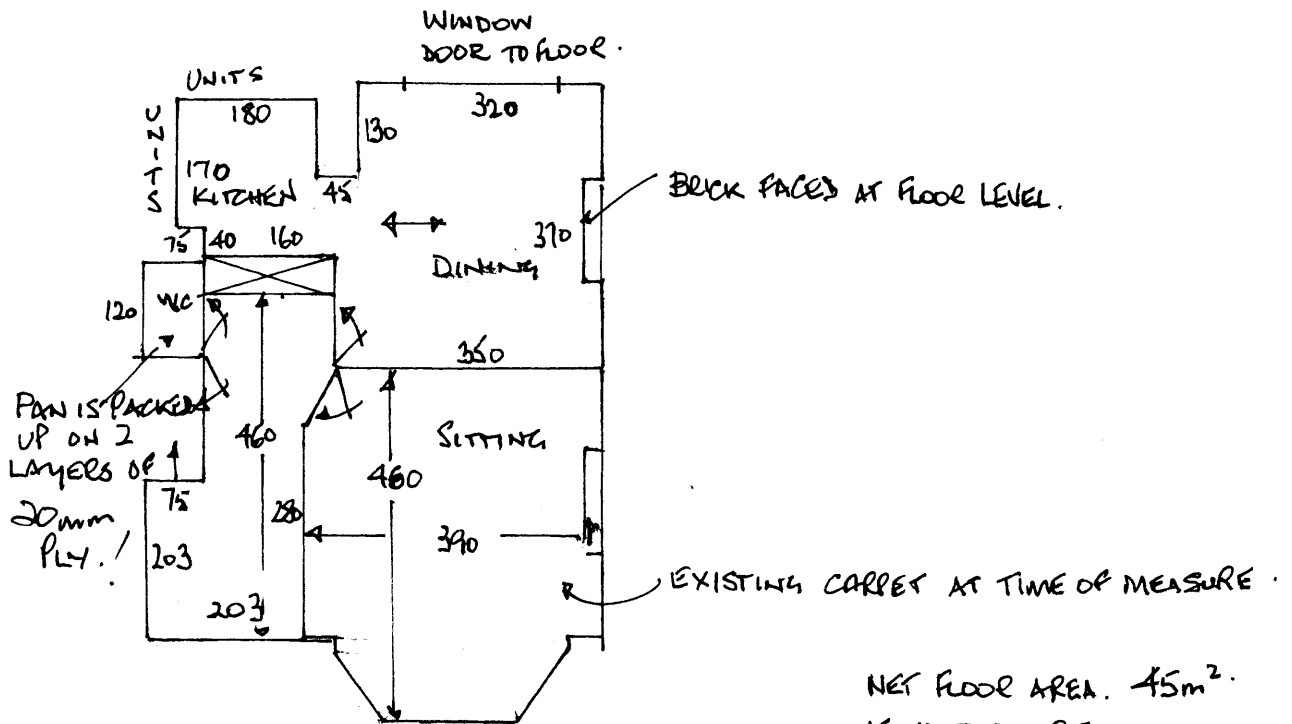

← →  
DIRECTION OF EXISTING BOARDS.

NET FLOOR AREA. 45m<sup>2</sup>.  
IF WOOD DOORS  
WILL NEED CUTTING  
SEE NOTE RE: PACKING  
UNDER TOILET PAN IN WC.  
ALLOW 4 DAYS LABOUR.  
SKIRTINGS ON SCOTIA R'QD.

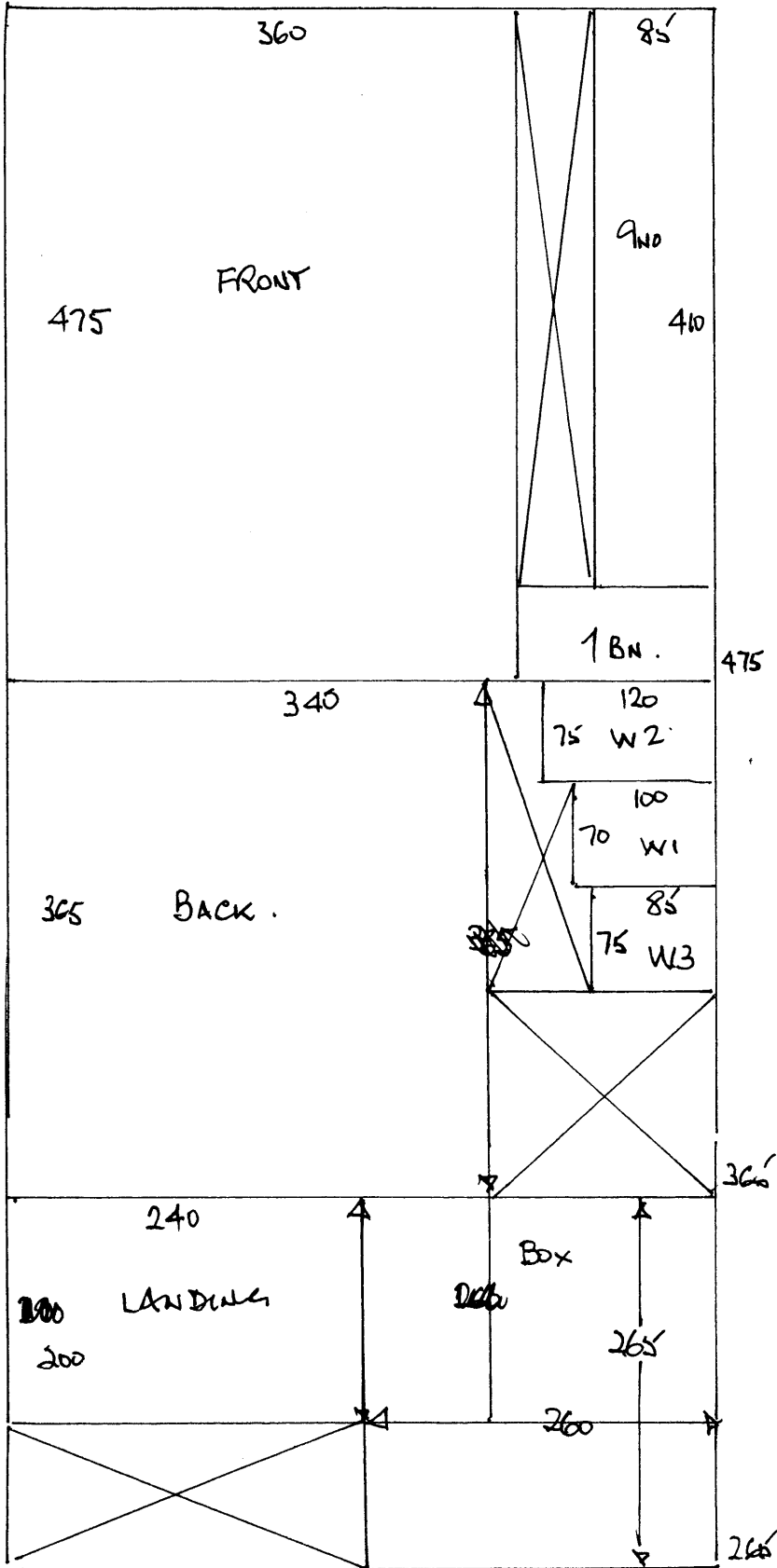

MARSH.  
 40 CAMROSE CLOSE  
 SM4.

Cuts :

$$475 \times 500$$

$$365 \times 4$$

$$265 \times 4$$

---

$$11.05 \times 5.00 : 55.25m^2$$