

R1573
 Mrs McCormack
 121 PERRY RD
 SW 20

1 2.

Cuts :
 800 x 500 .
 360 x " .
 155 x " .

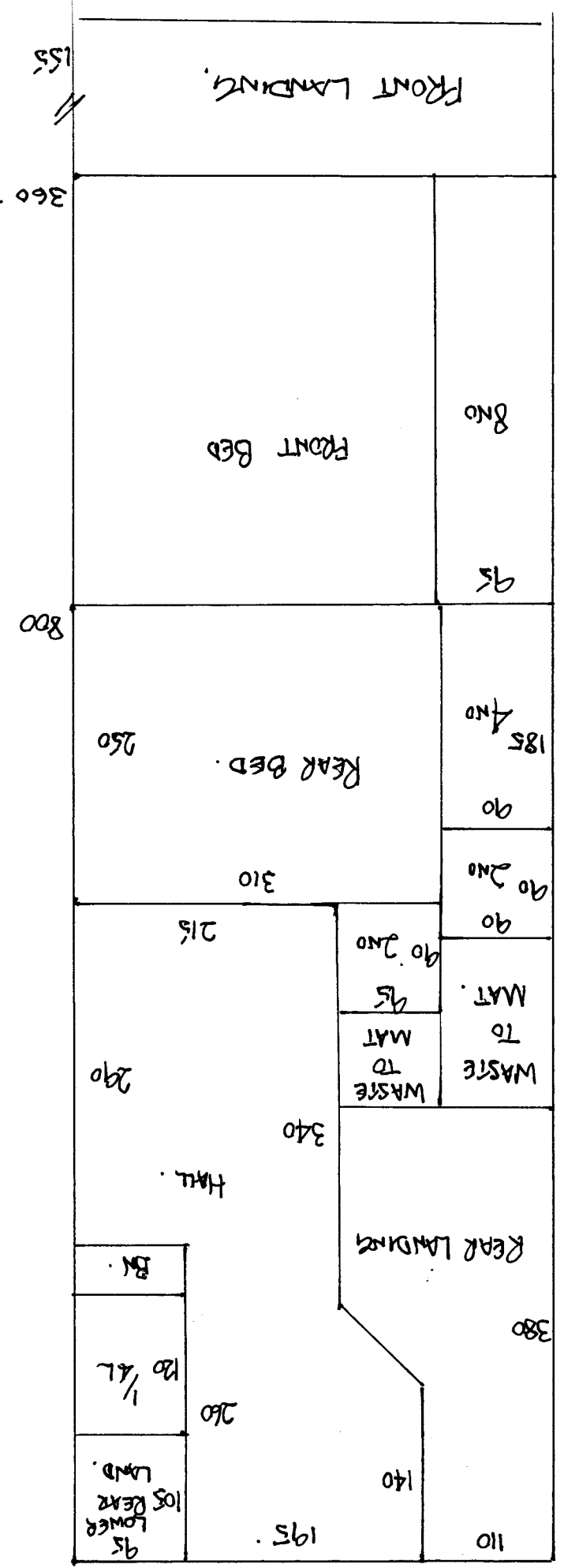

PLAN OF THE BUILDING
 SHOWING THE POSITION OF THE
 RISES AND THE POSITION OF THE
 WIRING

D/M x 2.
 S/M x 5.
 2 1/2 x 2.

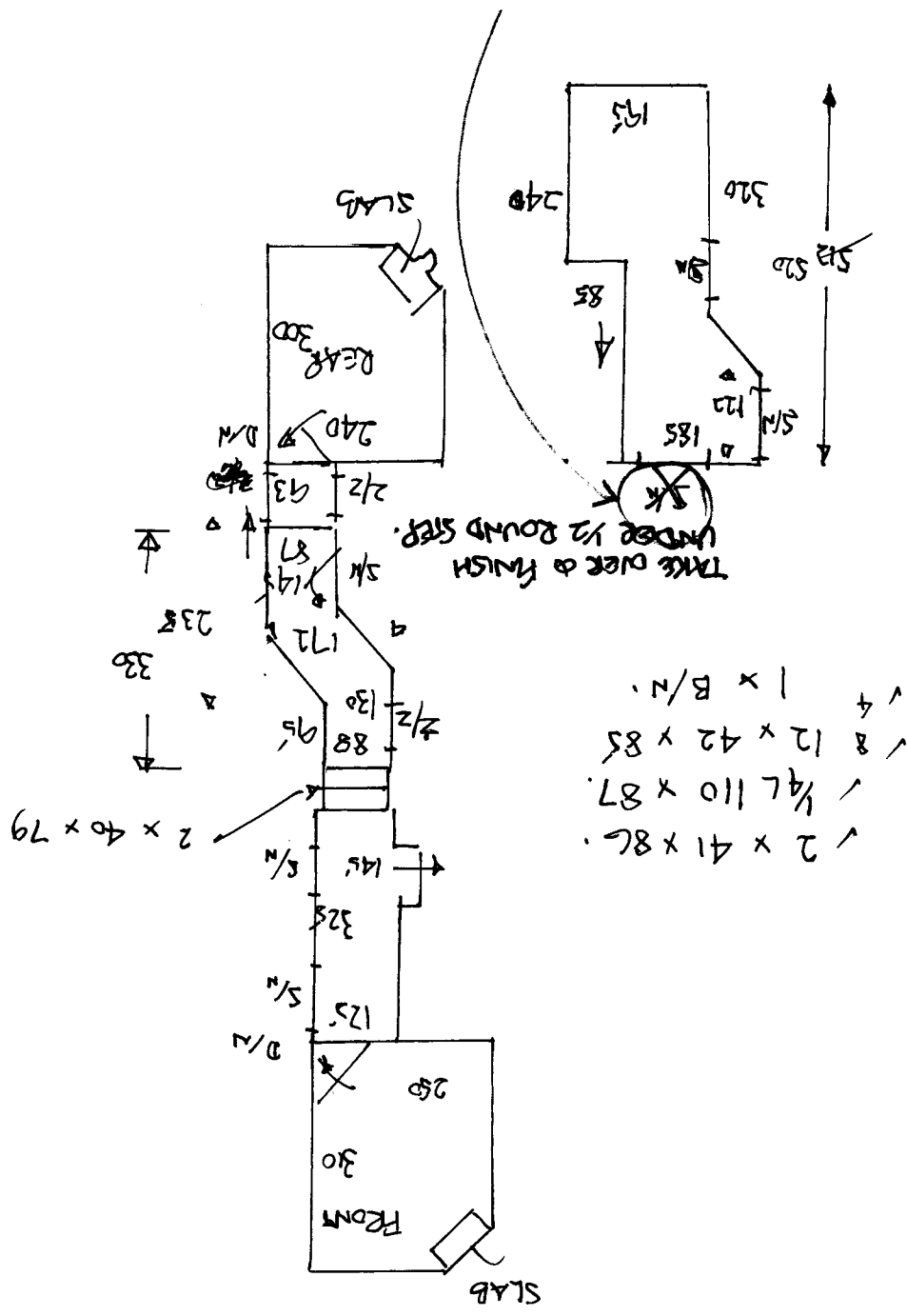

- ✓ 2 x 41 x 86.
- ✓ 1/4 L 110 x 87.
- ✓ 8 12 x 42 x 85
- ✓ 4 1 x B/N.

2 2

RIS573
 McCOMACK
 121 PEPPY'S ROAD
 SW2.

WOOD BOARDS.
 AND WIRES! - PLANNING TO GO TO
 REMOTE SYSTEM.
 ALLOW SOME NEW GARDNER.