

R16398
 MCGOWAN
 17 ASHCOMBE AVE
 KT6.

2 2

THURS 14TH MAR.

CUT OUT 290 x 260 FOR
 TOP LANDING & STAIRS.
 TAKE WINDER 3 TO SITE.
 MARK UP & LEAVE IN SAFE PLACE
 R'OOD FOR FIRST STAIRS. ↗

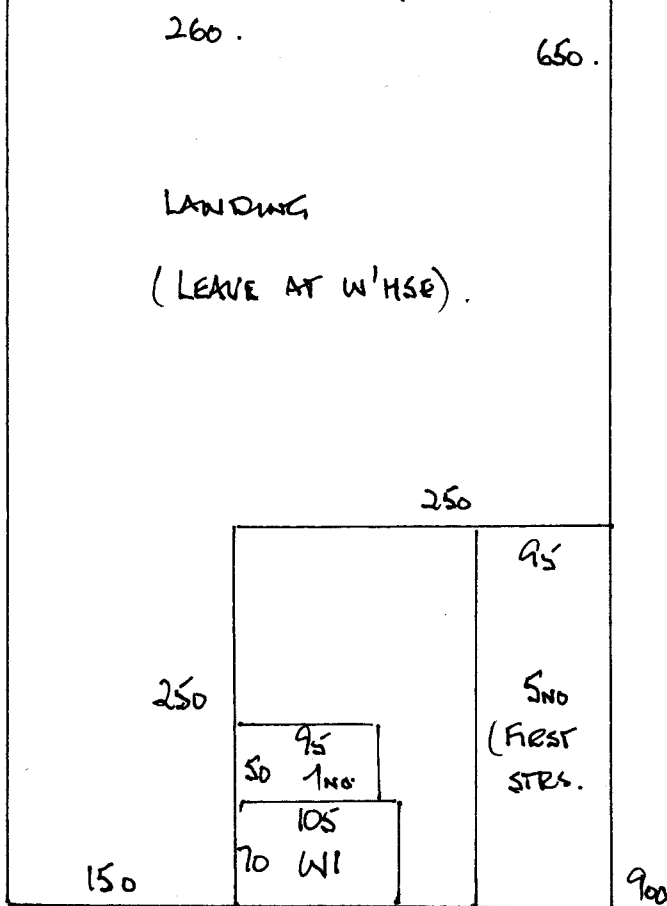

- CTP. 9.00 x 4.00
- BED 1. 4.00 x 4.00 ^{✓ CHECK SIZES FIRST.}
- DAUGHTER. 380 x 400.
- STUDY 380 x "
- M/BED 615 x "
- GUEST 615 x "

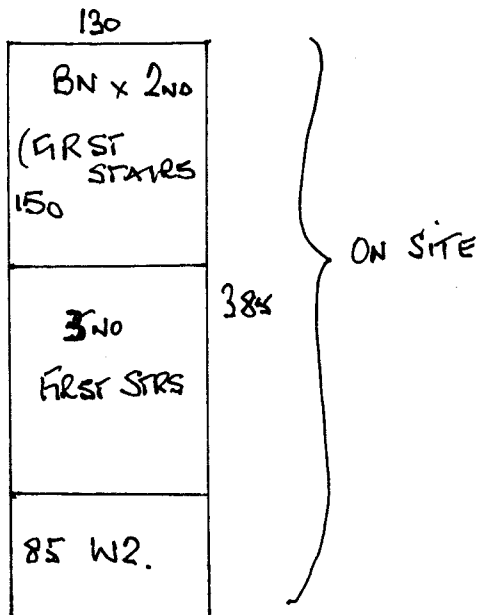

TOP FLOOR

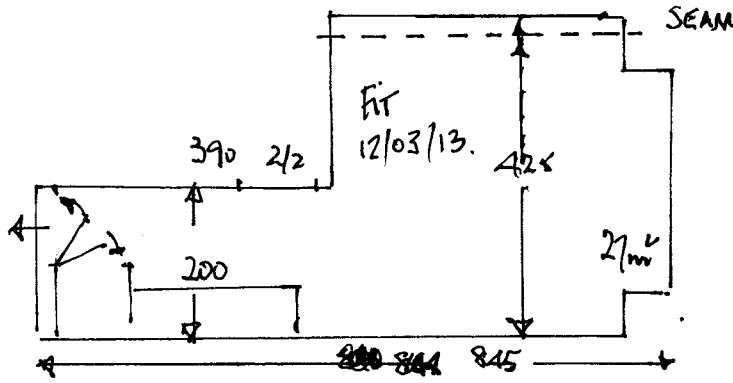

R16398.
 CLARE MCGOWAN
 17 ASHCOMBE AVE
 SUEBTON. KTC 6PW.

1 2.

6+5 LAND 125 x 80
 11 x 44 x 78 6m²
 AN T 30 x 100
 R 20 x 105

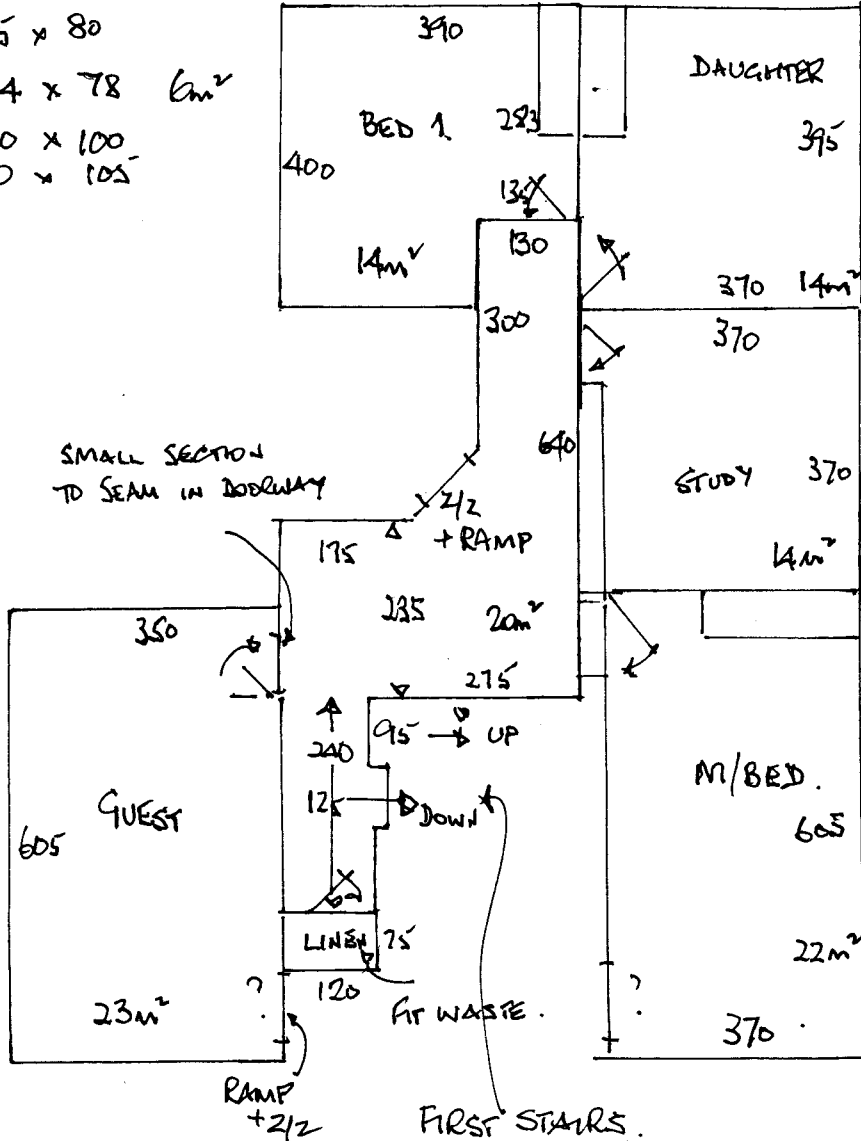

1. CHROME BARS.

U/LAY 145m²

DN 6.

Z/Z 2.

REMEDIAL TO H/B
 WIRES TO FEED.
 MIN FURN.

FIRST STAIRS.

- 5+3x1 9 x 42 x 85
- W1 60 x 96
- W2 70 x 120
- W3 70 x 82

- BN T 35 x 95
- R 20 x 105
- BN T 55 x 120
- R 20 x 130.

QUOTE ALSO AS
 RUNNER.

5m² SELECT 1m WIDE
 STRIPE.

RODS 14m.