

ALLOW FOR ALL NEW GRIPPER & BARS.
 (EXCEPT STAIRS)
 LANDING MAY NEED H/B.

R16017
 MCGREGOR
 3 LAMPTON HSE CUSE
 SW14.

1 2

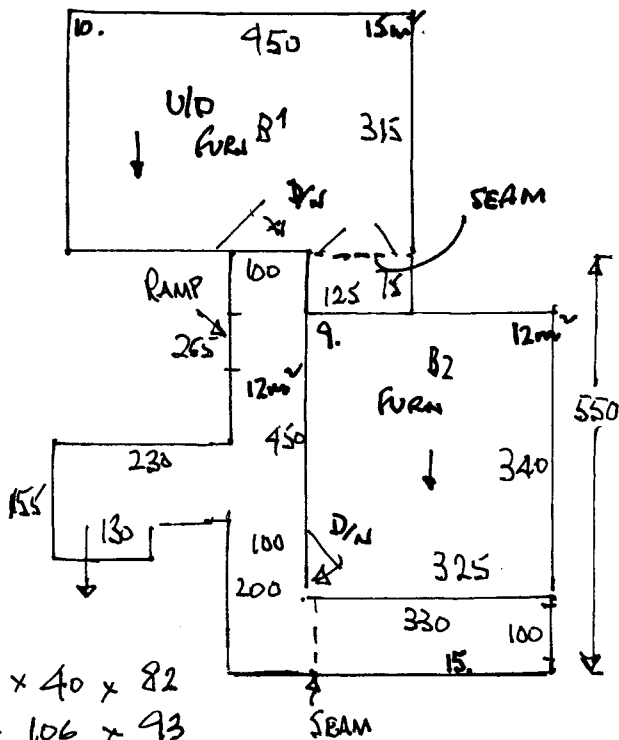

AND BARS.

- ✓ 3 x 40 x 82
- ✓ 1/4 L 106 x 93
- ✓ 2 x 40 x 82
- ✓ 1/4 L 108 x 88 6m
- ✓ 6 x 40 x 82
- BN T 30 x 100
- R 20 105

- H/B. 17no.
- U/LAM 45m
- GR. 37no.
- D/N 2no
- Z/Z 1
- RAMP 1.
- U/D. 45.
- FURN. 2.

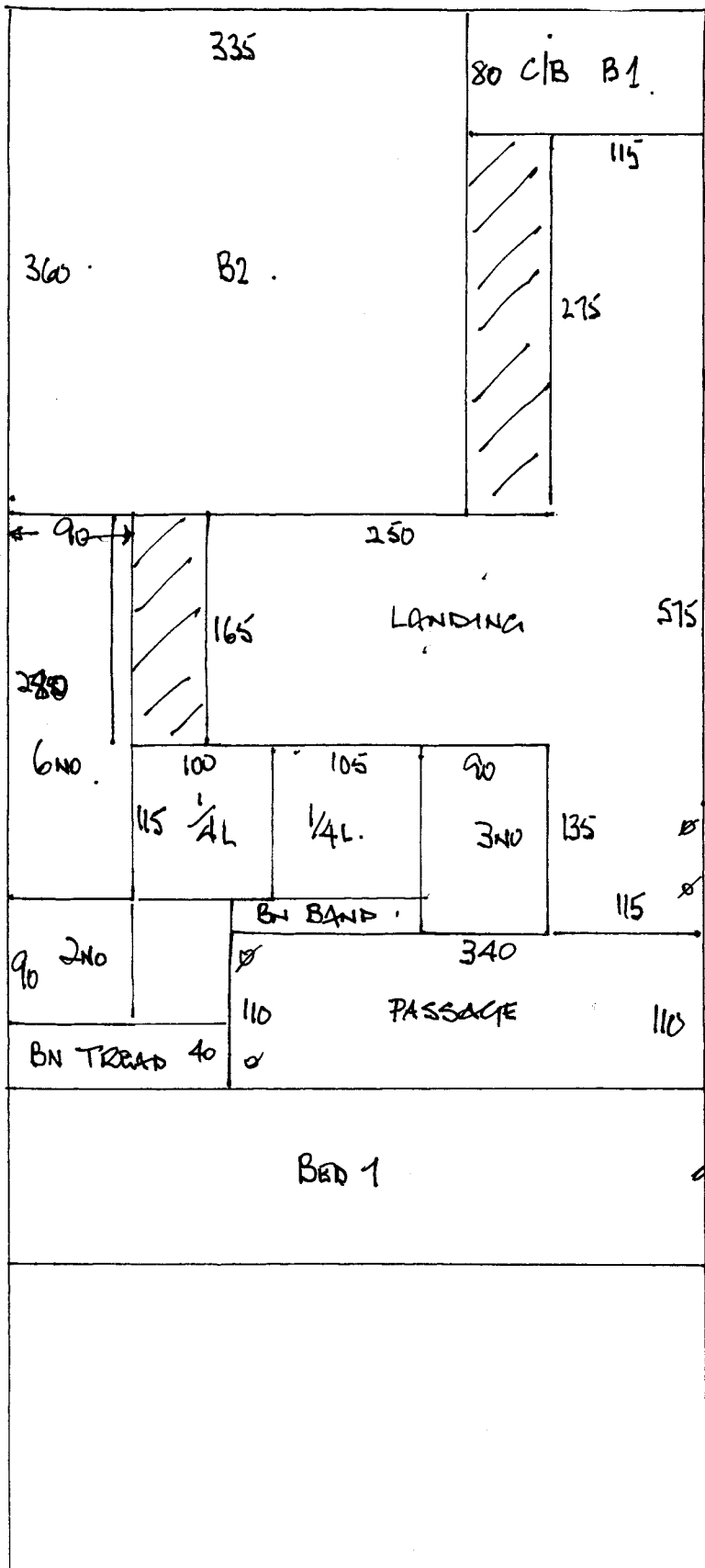

R16017
 McCREAGOR
 3 LAMPTON HSE CLOSE
 SW19.

2 2

Cuts:

$$\begin{array}{r}
 775 \times 500 \\
 325 \times \text{"} \\
 \hline
 1100 \times 500 = 550m^2
 \end{array}$$