

NO FURN - NO UPLIFT.

R15771
 MCKENDRICK
 37 PRINCE GEORGES AVE
 SW20

TOP FLOOR.

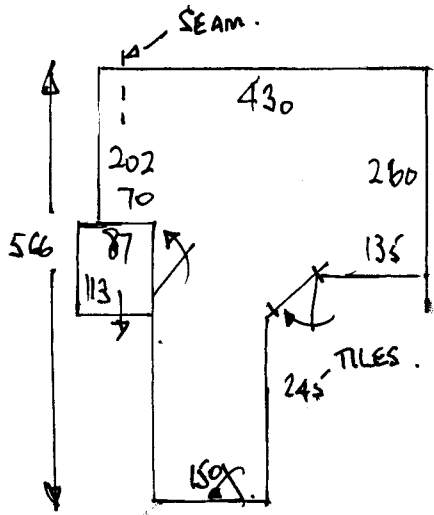

- 10 x 46 x 73 + TURN.
- W1 60 x 80
- W2 68 x 100
- W3 68 x 70

1 2

FIRST FLOOR

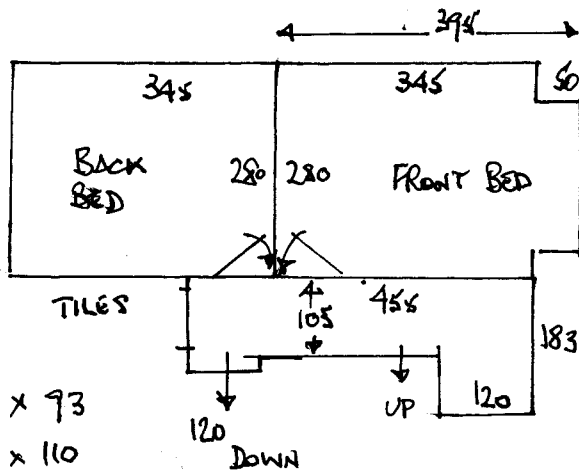

- W4 60 x 93
- W5 70 x 110
- W6 72 x 69
- 9 x 42 x 70 + TURN
- 1 x BN.

GROUND

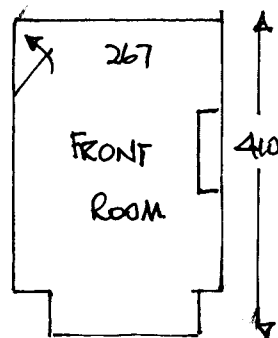

D/N 3rd.
 Z/Z 2nd.

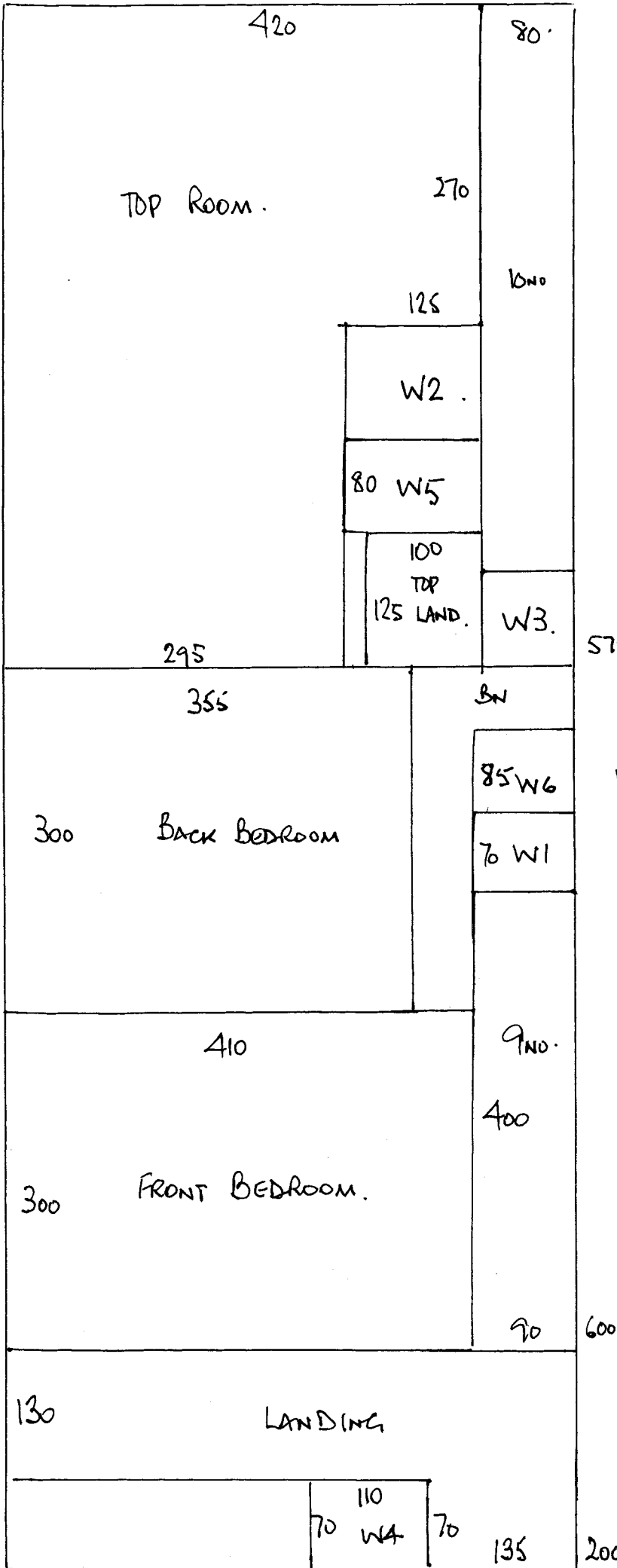

R15771
 MCKENDRICK
 37 PRINCE GEORGES AVE
 SW20

2 2

CUTS:

1. 575 x 500
 2. 600 x "
 3. 200 x "
 4. 280 x " (RECEPTION)
 5. WASTE. 1.45 x "
- 16.55 x 5.00 = 82.75m²