

RIGOODS  
 McLEAN  
 51 TREWINCE RD  
 SW 20.

1      2.

FIRST FLOOR.

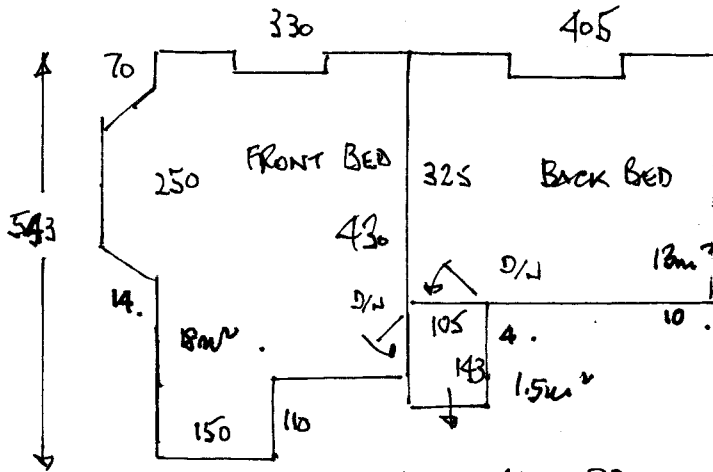

- 1 x 42 x 83
- W1 64 x 108 5m²
- W2 75 x 115 20.
- W3 67 x 71
- 10 x 42 x 75
- 1 x BN

310 x 70 RUNNER.  
 (WHIPPED ALL AROUND).

ALL WOOD FLOORS.      REQUIRES GRIPPER.

U/LAY	30m²
GRIPPER	48
D/W	200.

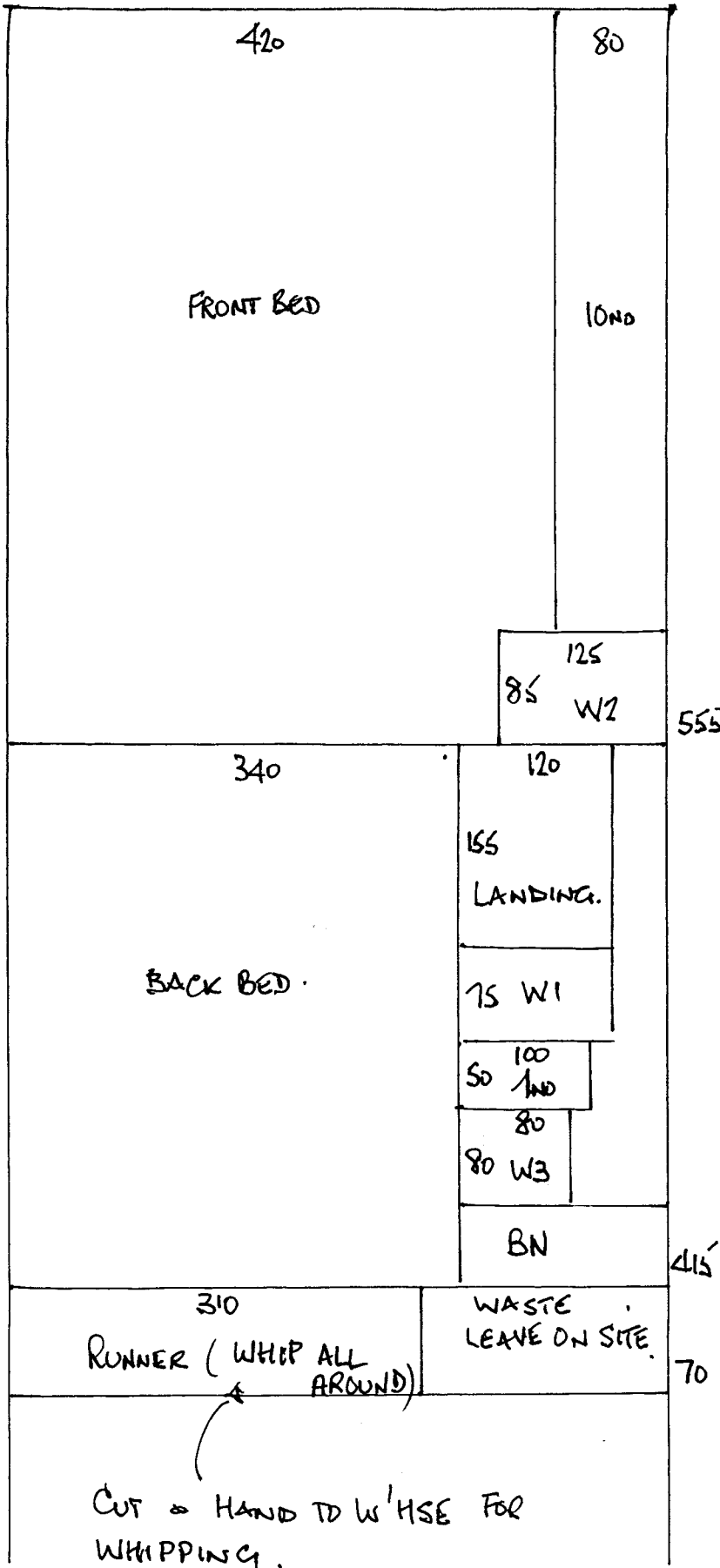

R16005  
 McLEAN  
 51 TREWINCE RD  
 SW20.

2 2.