

TOP FLOOR.

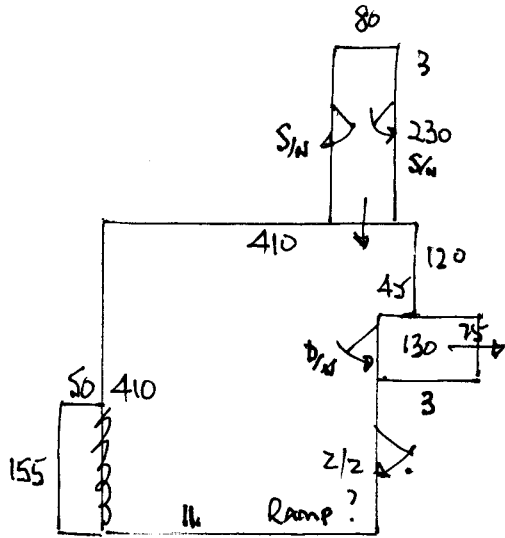

- W1 50 x 70
- W2 55 x 88
- W3 60 x 90
- W4 52 x 63
- 2 x 45 x 63
- W5 50 x 68
- W6 55 x 89
- W7 70 x 90
- W8 50 x 63.
- 2 x 45 x 63
- 1 x BN

R16151
MELIS
168 CHERRYWOOD LANE
SM4.

1 3.

* RISERS ALL
PUSHED BACK,
(BUILDER TO REPAIR)
15. DONE. ✓

FIRST FLOOR.

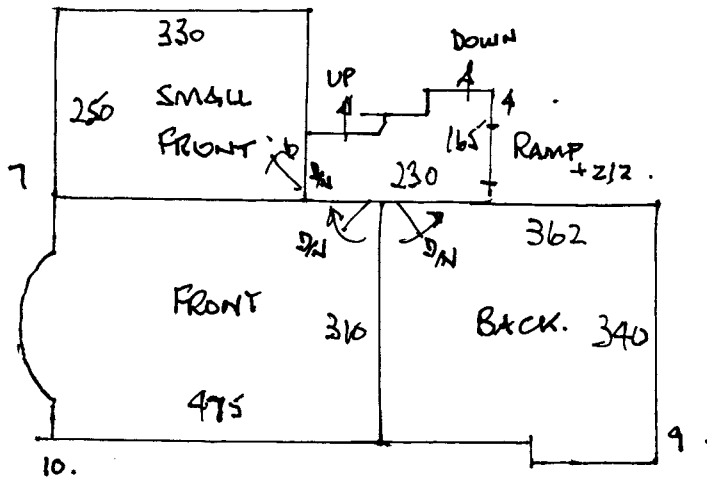

- 1 x 40 x 83
- W9 60 x 92
- W10 70 x 115
- W11 68 x 79.
- 8 x 40 x 82. 15.
- W12 90 x 112
- BN P 40 x 150
- BN R 20 x 160.

V/Len 67m²
Gr. 77.
D/W 4
2/2 2.
RAMP 2.

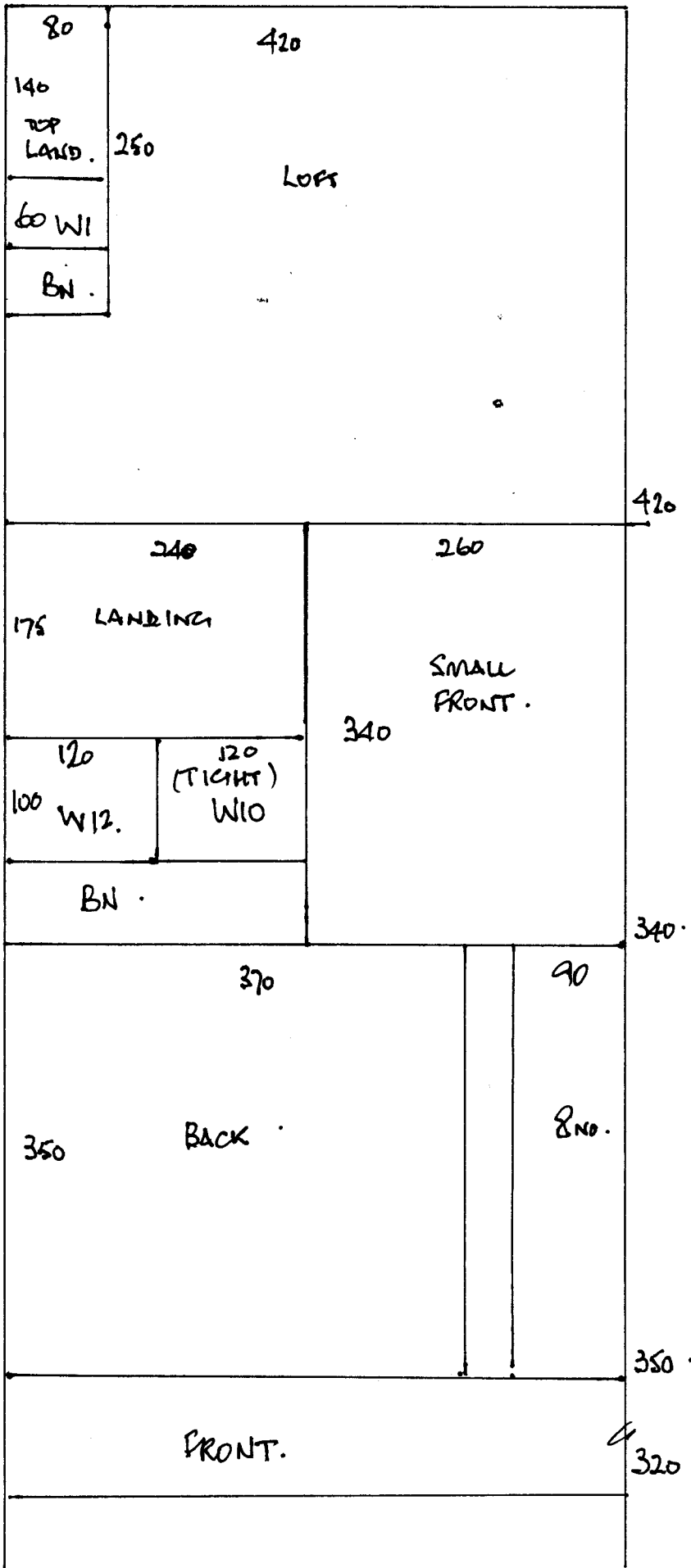

R16151.
MELIS
168 CHERRYWOOD LANE
SM4.
2 3.

70	100 80 W3	100 W7	W9		90
200	65 W2	95 65 W6	70 W4	W8	240
2+2	50 ⁹⁰ 100	MAT	90 75 W11	75 65 W5	LOFF.
					240.

R16151
MELIS
168 CHERRYWOOD LANE
SM 4

3 3.

Cuts :

420	x	500	.
340	x	"	
350	x	"	
320	x	"	
240	x	"	.
<hr/>			
1670	x	500	= 83.50m ²