

R15361
 MILGATE
 14 ROSEVINE RD
 SW 20.

LOFT ROOM. (FIT WED like JUNE)

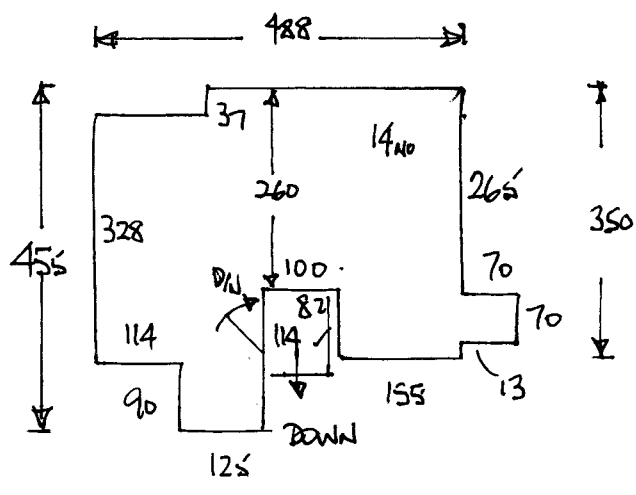

1 3

STAIRS

- X W1 50 x 70
- X W2 57 x 93
- X W3 70 x 90
- X W4 50 x 65
- X 4 x 47 x 65
- X W5 52 x 71
- X W6 58 x 91
- X W7 70 x 93
- X W8 51 x 65
- BN T 30 x 80.
- R. 20 x 90

2 no.

FIRST FLOOR.

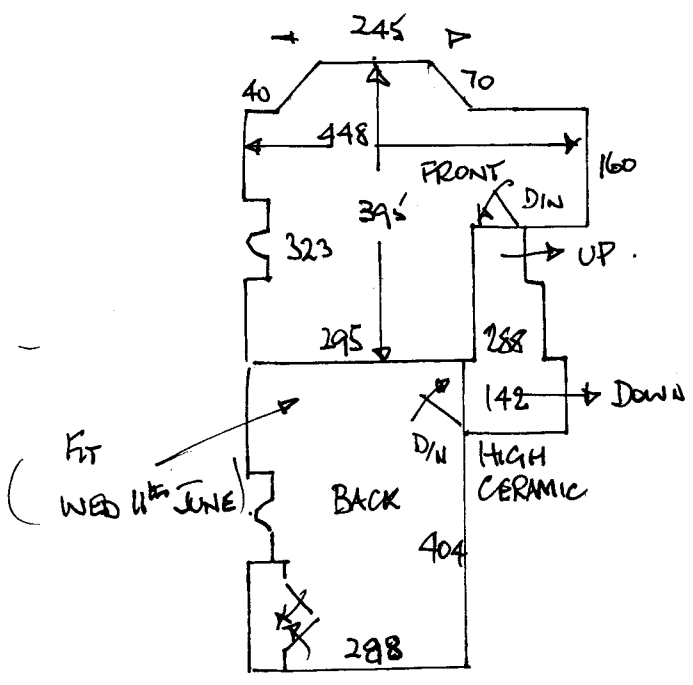

STAIRS.

- X 1 x 42 x 91
- X W9 65 x 110
- X W10 75 x 120
- X W11 65 x 71.
- X 70 x 41 x 74
- 1 x BN.

GRIPPER. 34 no.
 D/U x 3 no.

FIRST FLOOR - UPLIFT & DISPOSE
 & STAIRS DOWN REUSE GRIPPER - ALLOW SOME NEW.
 FURN IN FRONT BED.

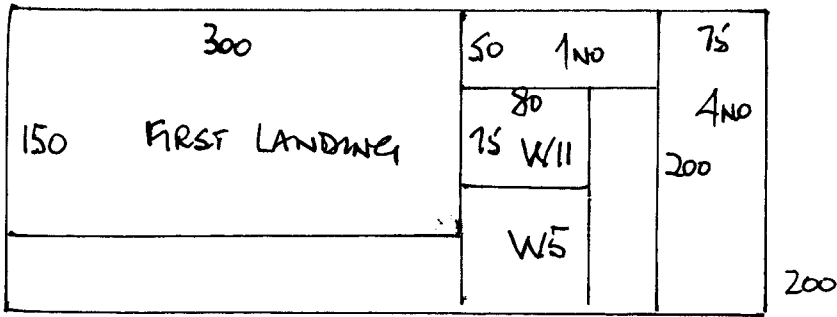

R15361
MILGATE
14 ROSEVINE RD
SW20

3 3.

CUTS:

470	x	500	
410	x	"	
450	x	"	
200	x	"	
<hr/>			
15.30	x	500	= 76.50m ²

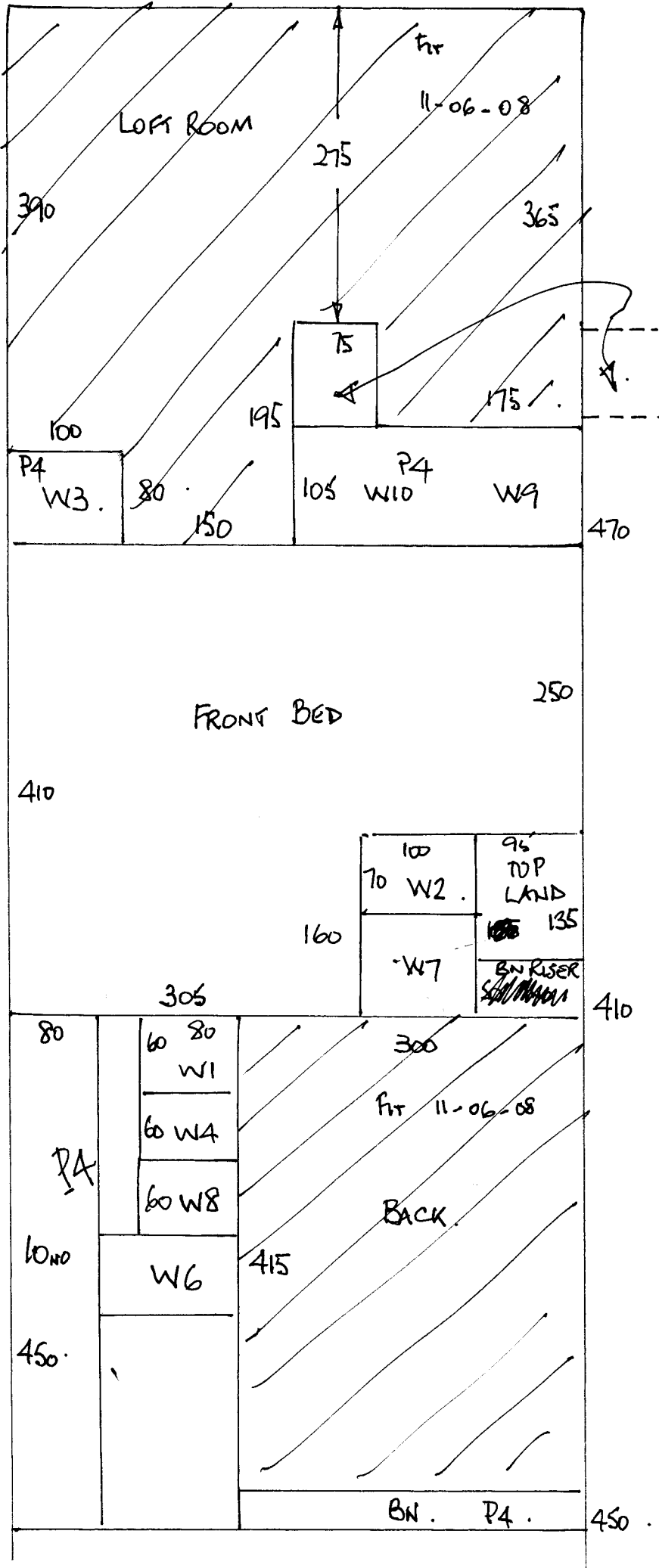

R15361
 MILGATE
 14 ROSEVINE RD
 SW20.

2 3