

RISSEZ  
MORGAN  
39 PELHAM RD  
SW19.

1 2

LANDING.

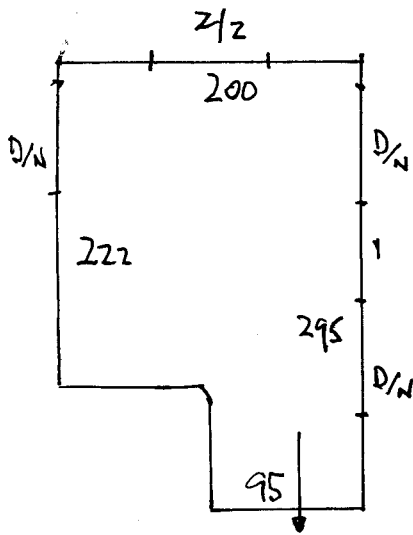

4 x 44 x 75 + TURN.

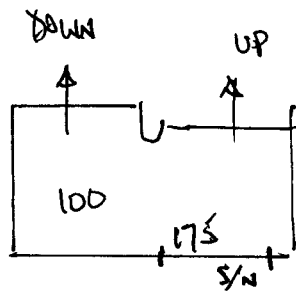

11 x 44 x 75 + TURN.

NO UPLIFT  
EXISTING GRIPPER.

NEW DOOR BARS (211)

D/W x 3  
2 1/2 x 1.  
S/N x 1.

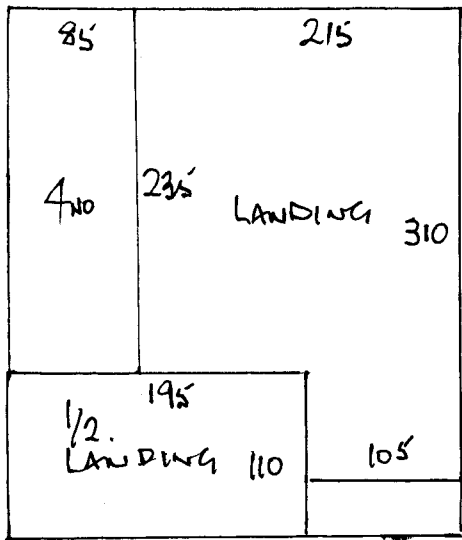

R15525 ·  
 MORGAN  
 39 PELHAM RD  
 SWIG .

2 2

$$345 \times 300 = 10.35.$$

$$5.50 \times .85 = \underline{4.68}.$$

14.73m<sup>2</sup>.