

ALL WOOD FLOORS.

DLI. BARS.

AMTICO TO KITCHENETTE.

FINISH WITH Z/2. (ROY H TO DO THIS BIT.)

R15476

MORRIS

30B WOODSIDE

WIMBLEDON SW 19

1

1.

NB. LAY V/LAY ONTO  
ACOUST-1-LAY.  
BUILDER HAS FIXED  
BATTENS AROUND  
PERIMETERS & ACROSS  
DOORWAYS FOR FIXING  
GRIPPER & BARS.

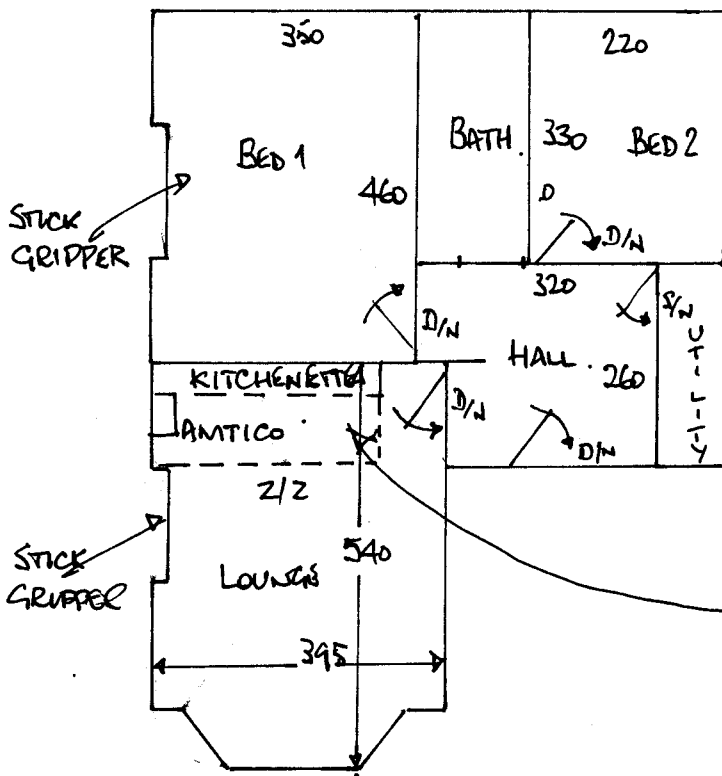

Roy.

FIT AMTICO ONTO BUILDER'S  
PLY. F/FIN IF NECESSARY.

FIT Z/2 TO FINISH AND  
FINISH CARPET.

LOUNGE	550 x 400 .
BED 1	470 x " .
" 2.	230 x " .
HALL	270 x " .
V/LAY	54m <sup>2</sup> .
GR.	40NO
D/N	5NO .
Z/2	5NO
S/N	1 NO .