

R15554  
 MULCASTER  
 99 ELBOROUGH ST.  
 SW18.

1 2.

BORDEAUX.  
 $950 \times 400 = 38m^2$

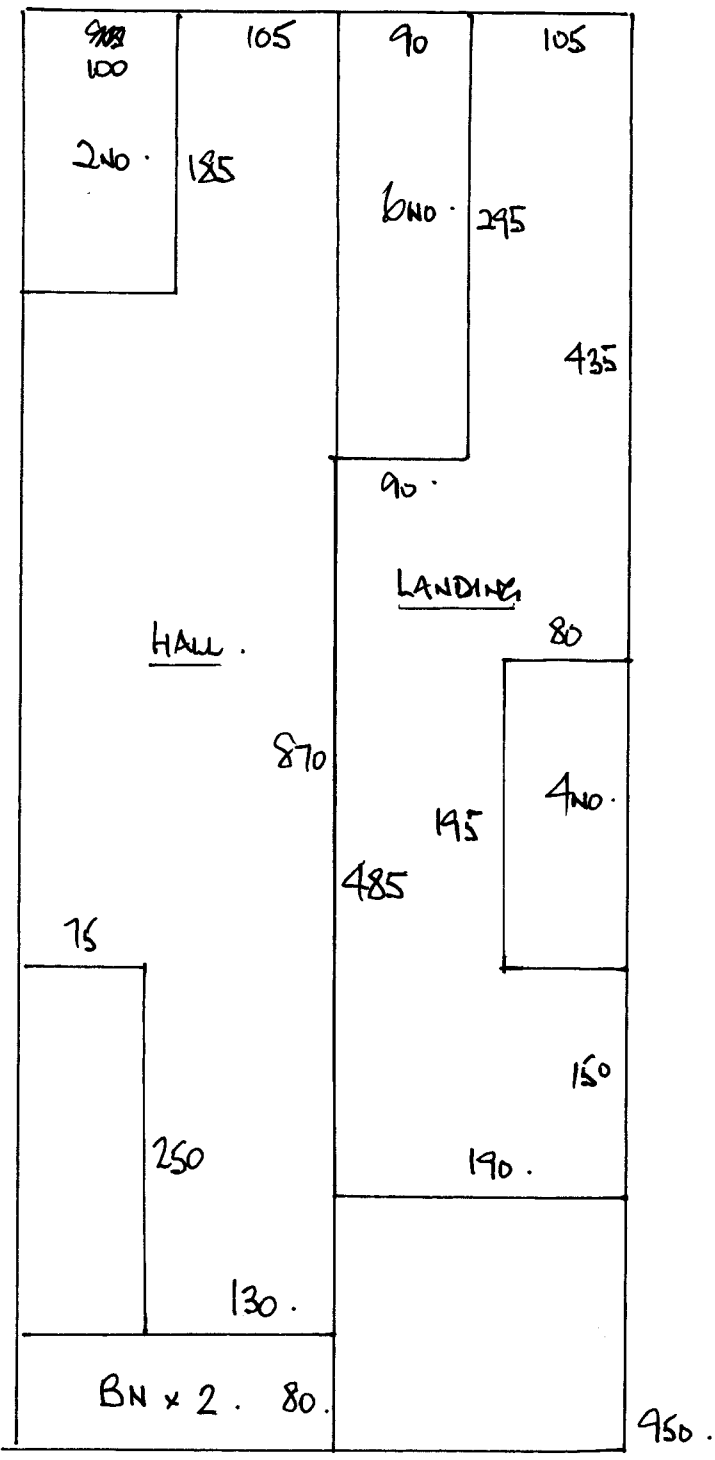

RISS54  
 MULCASTER.  
 99 ELBOROUGH ST  
 SW18.

2 2.

LANDING

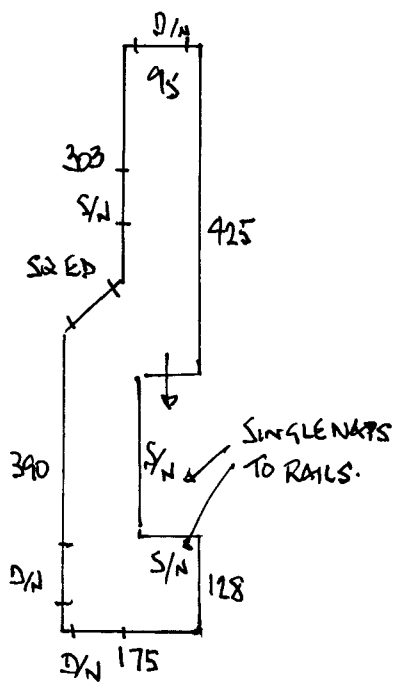

HALL

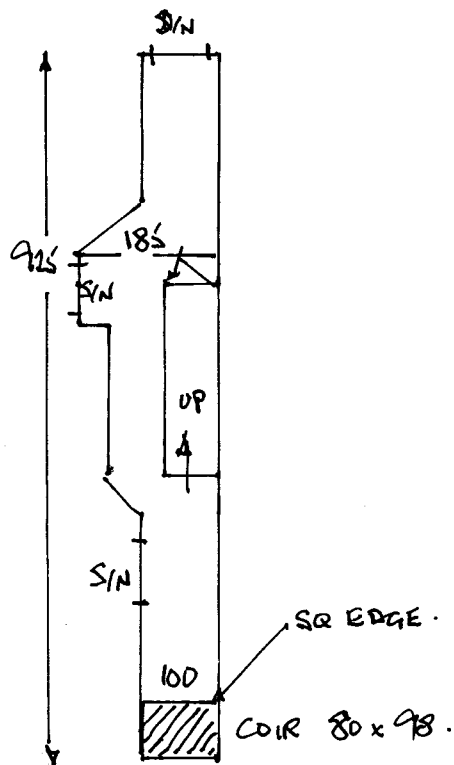

STAIRS

12 x 43 x 72 + TURN  
 BN 1 30 x 90  
 BN 2 45 x 90.