

TOP LANDING

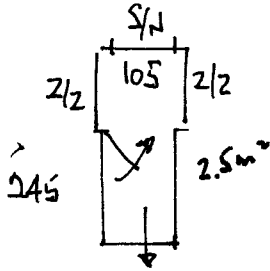

STAIRS.

- 2 x 40 x 85
- W1 70 x 98
- W2 72 x 120
- W3 69 x 85 <sup>5m²</sup>
- 3 x 41 x 85
- W4 65 x 97
- W5 73 x 120
- W6 71 x 85
- 4 x 41 x 85

R16039  
 NICHOLLS  
 19 ARTERBERRY RD  
 SW 20

1 2

UPLIFT & DISPOSE  
 FURN IN BEDS.

FIRST FLOOR

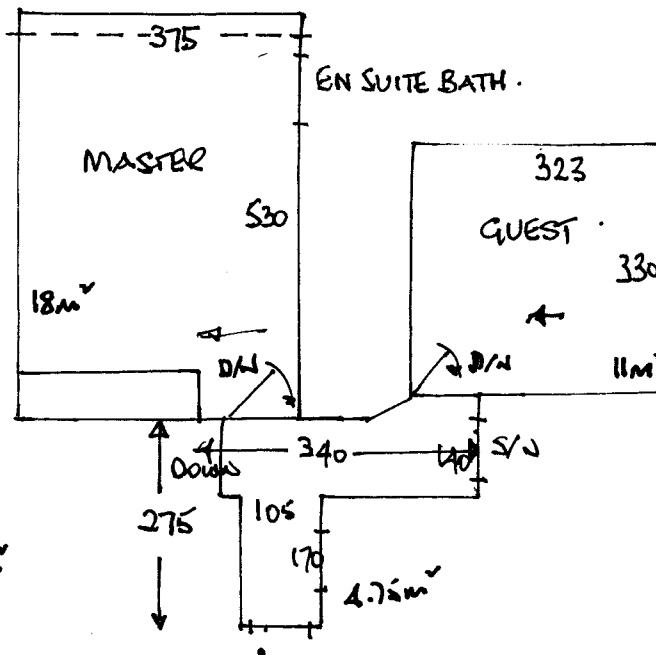

$335 \times 366 = 12.26m^2$

STAIRS

- 4 x 43 x 85
- 1/4 L 110 x 86
- 9 x 43 x 85 <sup>5m²</sup>
- BN. 65 x 120
- 20 x 130

S/N 2  
 2/2 2  
 D/W 3.