

RIG353
 OULTON
 1 RUDENS WAY
 EPSOM. KT17.

1 1.

GROUND FLOOR.

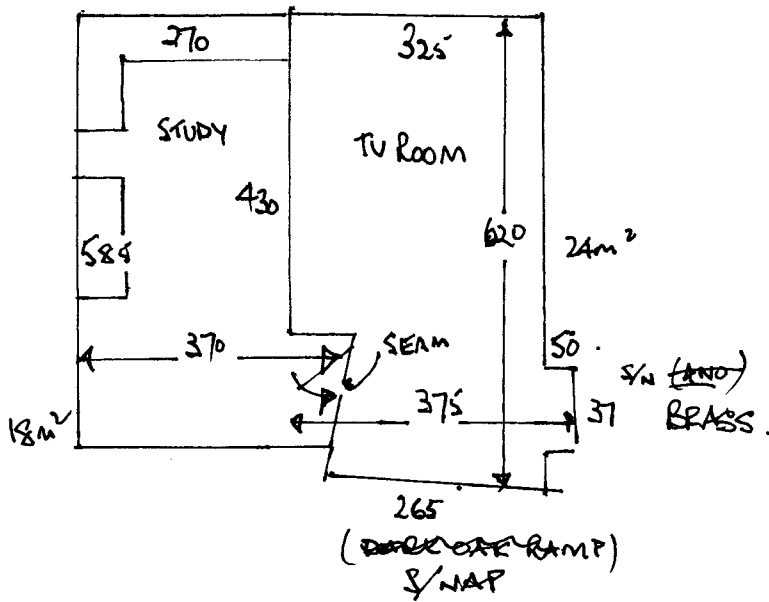

STUDY 600 x 400.
 TV 635 x . } 49.40m².

WALL 42m² (SEF.)
 GR. 26NO (STICK F32)

FITTING 50m²
 STICK. 26NO + MIN CHARGE.

RAMP/WOOD THRESHOLD 1 x 300cm.
 OR
 BRASS 5/4 NAP 1 x 300cm.
 SOLID BRASS. + 1 x 100cm