

R15513
 OWEN
 10 DENMARK AVE
 SW19

1 3.

TOP FLOOR.

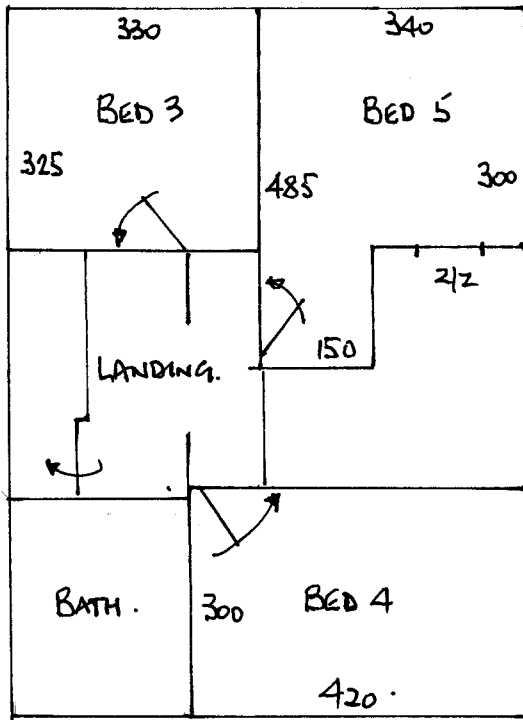

FIRST FLOOR

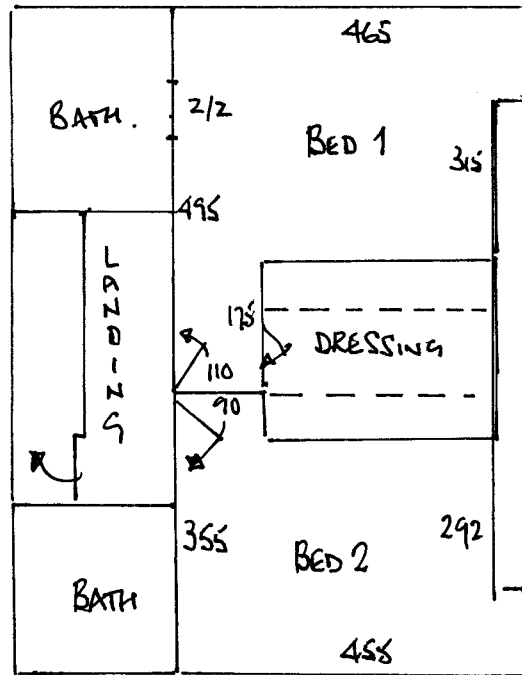

| | V/LAY | GR. | DIN | 2/2 |
|---------------|------------------------|------------------------|------------|------------|
| BED 1./dress. | 23m ² | 30. | 2 | 1 |
| " 2 | 14m ² | 11. | 1 | |
| " 3. | 11m ² | 9. | 1 | |
| " 4. | 13m ² | 10. | 1 | |
| " 5. | 13m ² | 11. | 1 | 1 |
| | <u>74m²</u> | <u>61m²</u> | <u>6NO</u> | <u>2NO</u> |

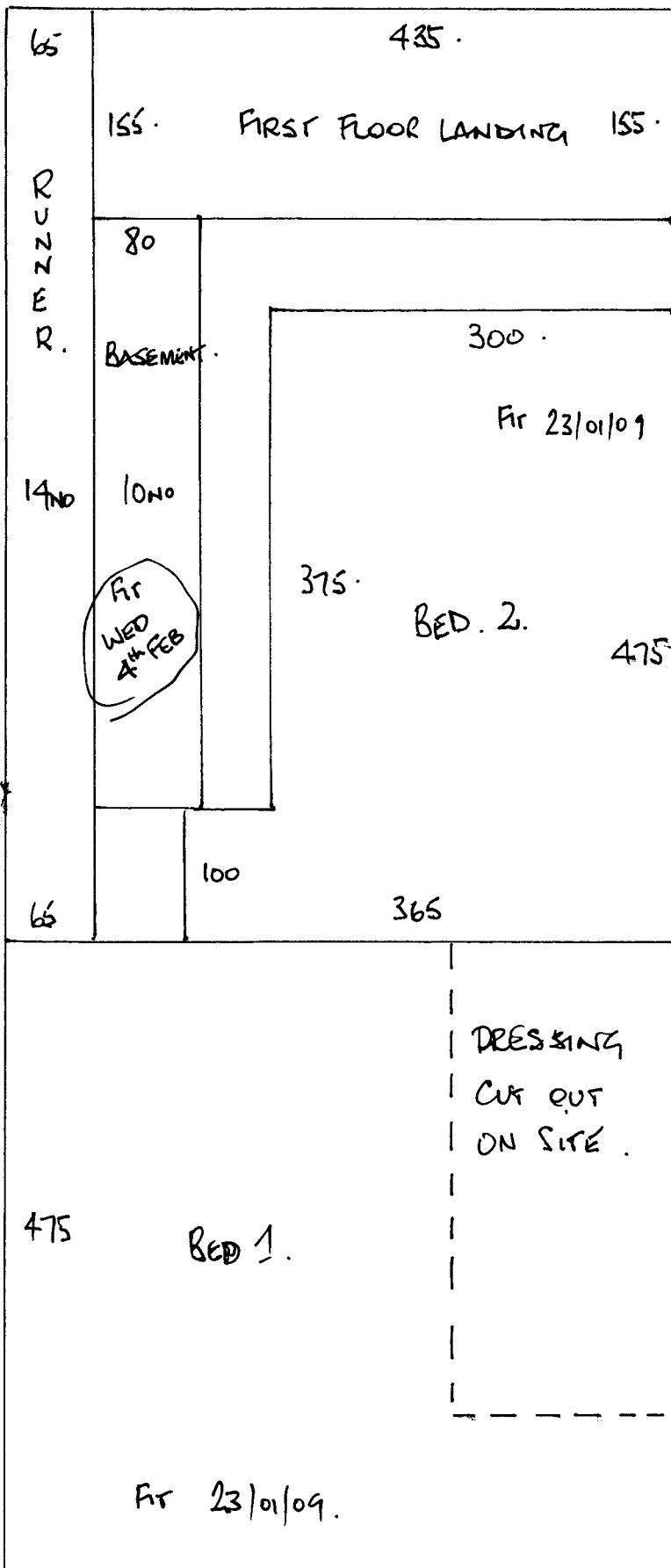

R15513
OWEN
10 DENMARK AVE
SW19

2 3

CUT FROM 15.50m ROLL .

7.00 x 5.00 .
4.75 x "

ADVISE ROLL BALANCE
TO MIKE AT RAYNES
BY EMAIL

FRIDAY 23RD JAN.

Fir. BED 1 / DRESSING
& BED 2 .

CUT 65cm WIDE
RUNNER FROM 7.00m
AND GIVE TO POLLEY
FOR FINISHING .

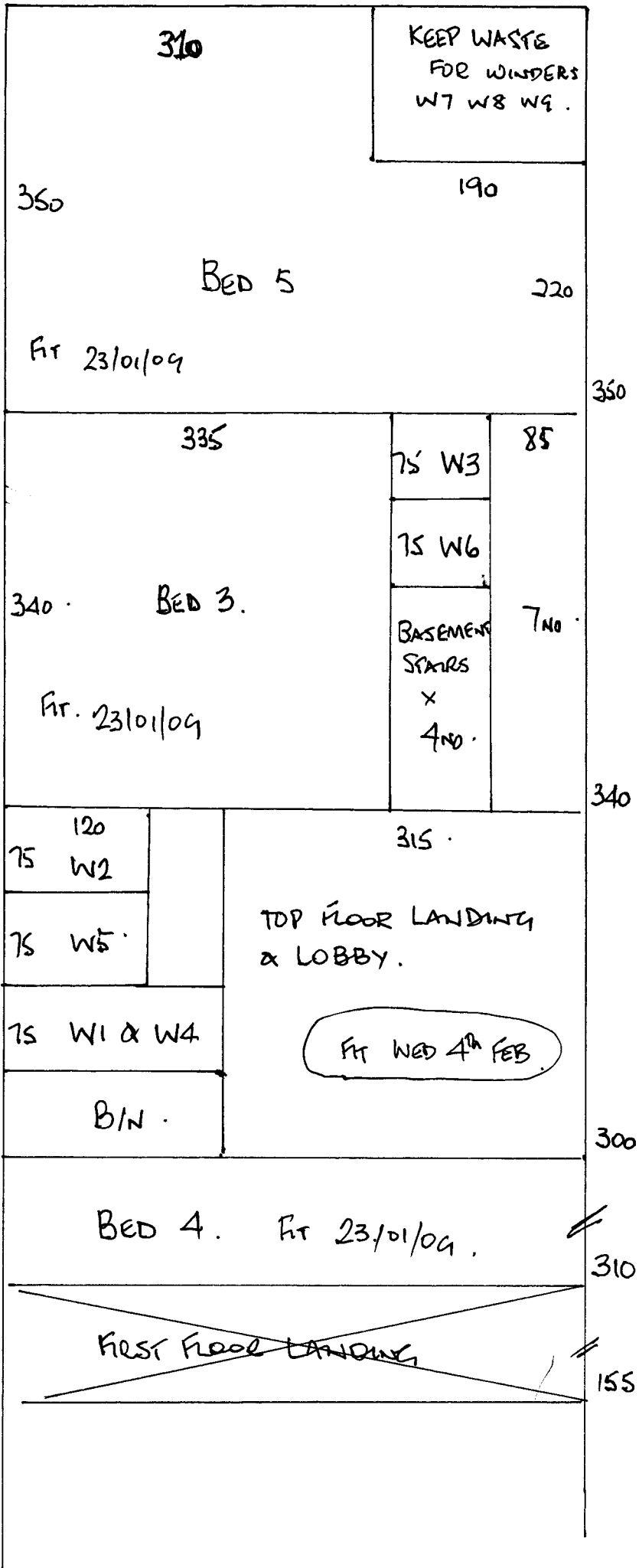

RIS513
 OWEN
 10 DENMARK AVE.
 SW19
 3 3.

CUT FROM 12.50 ROLL.

3.50 x 5.00
 3.40 v 4
 3.10 v 4

ADVISE ROLL BALANCE
 REMAINING TO MIKE AT
 RAYNES BY EMAIL

FRI 23rd JAN

FIT BED 3, 4 & 5 ONLY.
 MARK UP BALANCE
 SECTIONS AND KEEP
 AT WAREHOUSE FOR
 NEXT STAGE ON
 WED 4th FEB.