

\* CHROME BARS  
Fit surface w front  
of BAR.

LOK

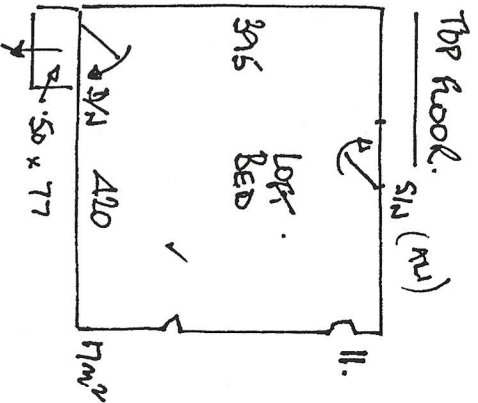

✓ 1/2 L. 167 x 168 + D/N 3m.

✓ 11 x 45 x 82 4m

FIRST FLOOR.

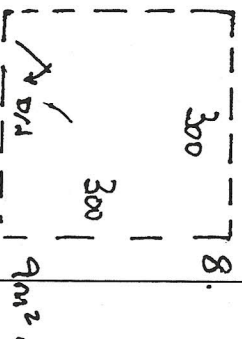
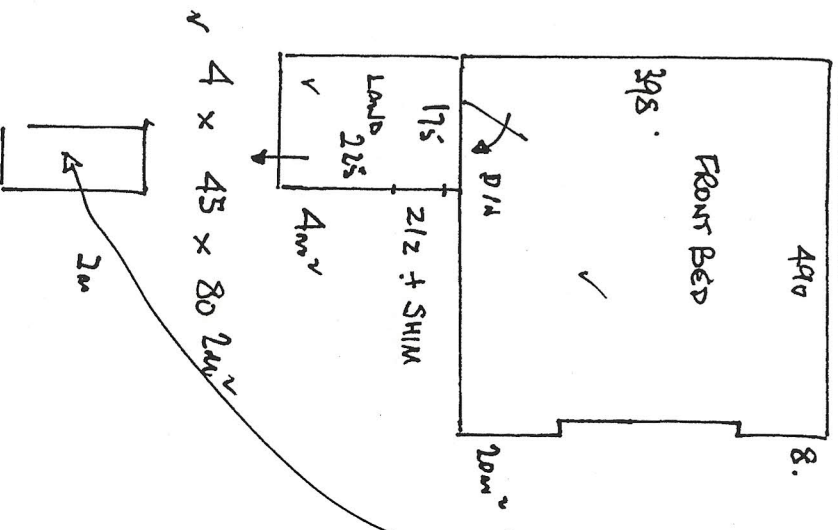

TOP FLOOR REAR (OFF PLAN)

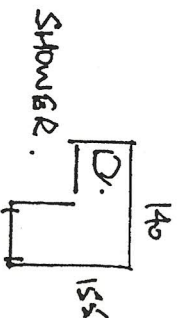

SHOWER.

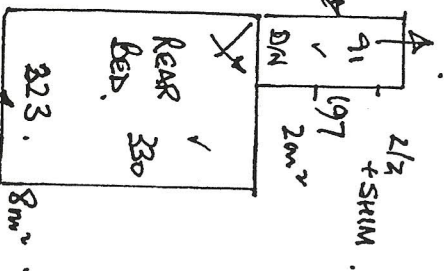

will be 303  
c/ba to be fitted  
into alcove.

2158-5  
GREEN  
128 LADSTONE RD  
SW L.

1 of 2

T88/S CASE @ 90°

- ✓ 1/4 L - 135 x 160 2m
- ✓ W1 - 80 x 125 1m
- ✓ W2 - 70 x 80 1m
- ✓ 9 - 45 x 81 3m
- S/N x 1m
- D/N x 4m
- 2/2 x 3m
- SKINS x 2m
- FRON x 3m
- V/LIN x 7m
- REIFFE x

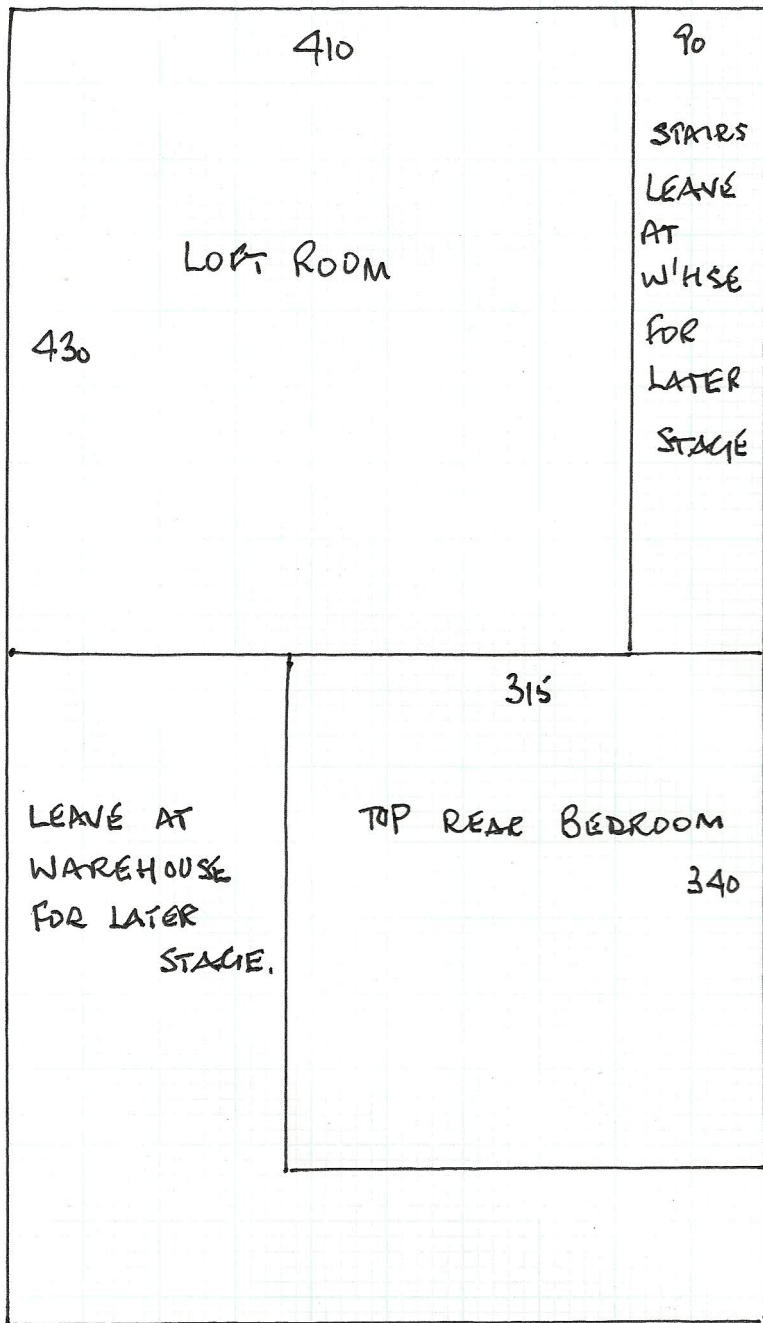

Job No: R15875  
Name: GREEN  
Address: 128 GLADSTONE RD  
SW19 1QW.  
Tel:  
Sheet: 2 of 2