

Fri. 7th Dec. / Mon 10th Dec.

GUEST BED & DRESSING, LANDING, STAIRS.

HALL AND ENTRANCE LOBBY

R16350

PIRRIE

8 THE DRIVE

COOMBE KT 2.

1 4

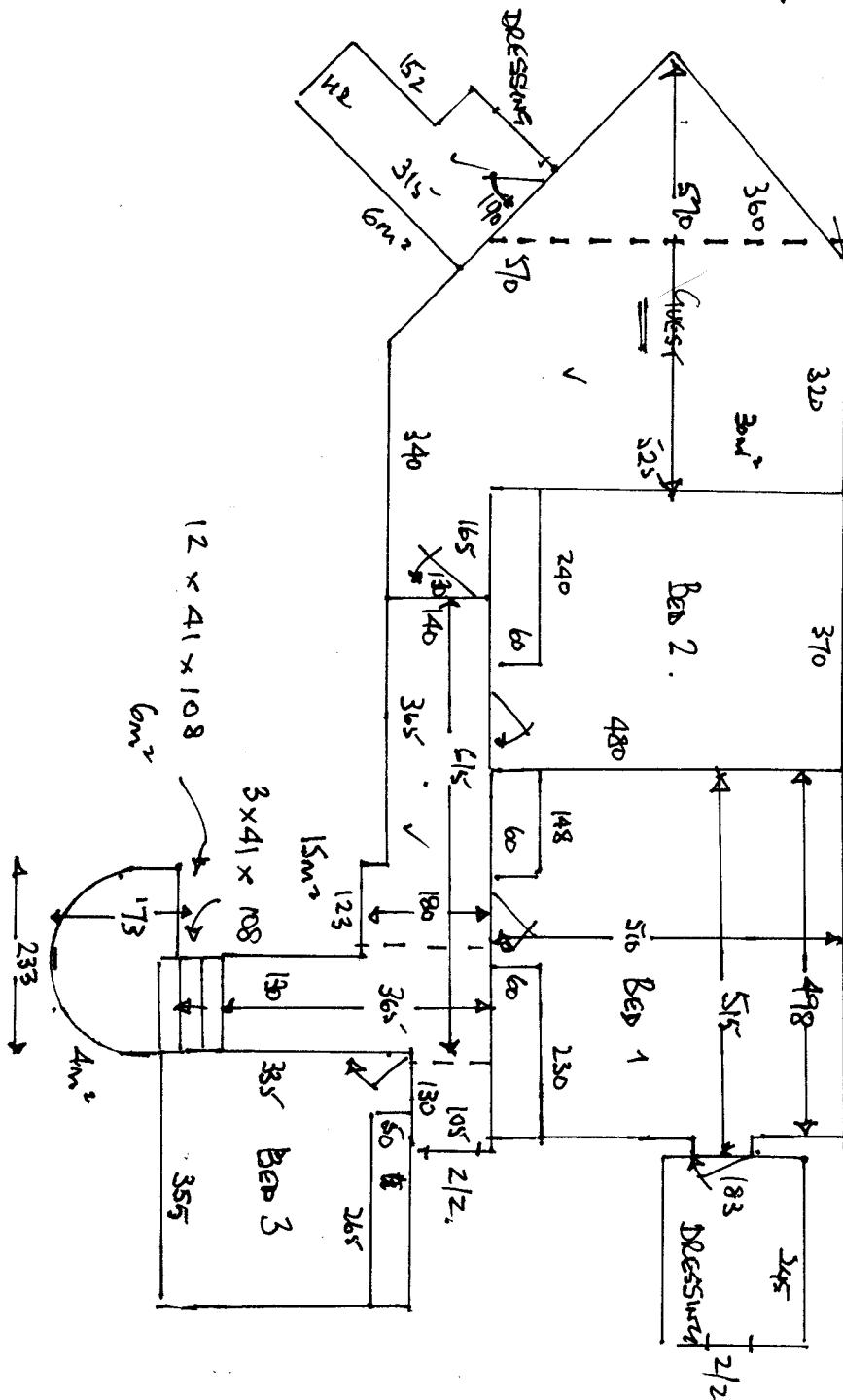

Guest 6.70 x 5.00  
 Bl. 5.20 x "

R16356  
 PIRRIE  
 & THE DRIVE  
 KT2.

2 4

HALL

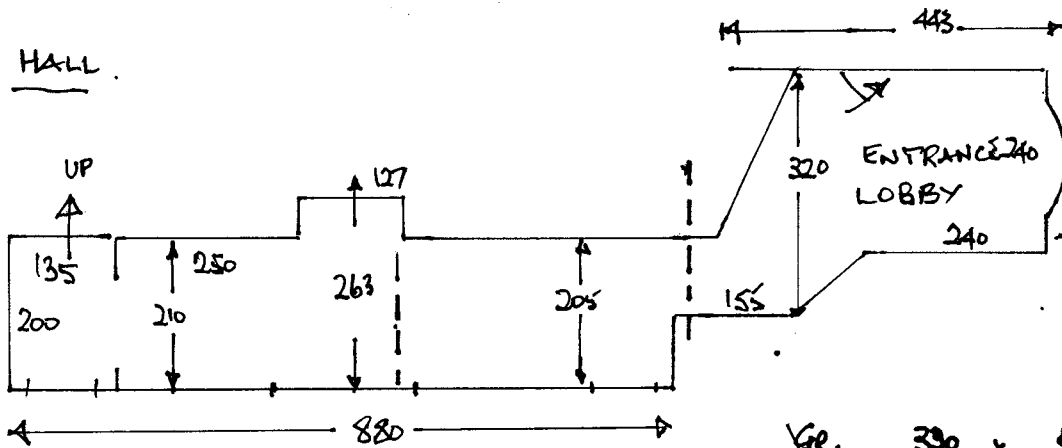

|                |                                     |
|----------------|-------------------------------------|
| <del>Gr.</del> | 330 x 500 .                         |
|                | 215 x "                             |
|                | 275 x "                             |
| <del>1st</del> | 485 x 500                           |
|                | 190 x "                             |
|                | 500 x "                             |
|                | 190 x "                             |
|                | 520 x "                             |
|                | 670 x "                             |
|                | 520 x "                             |
|                | 350 x "                             |
|                | <hr/>                               |
|                | 41.45 x 5.00 = 212.25m <sup>2</sup> |

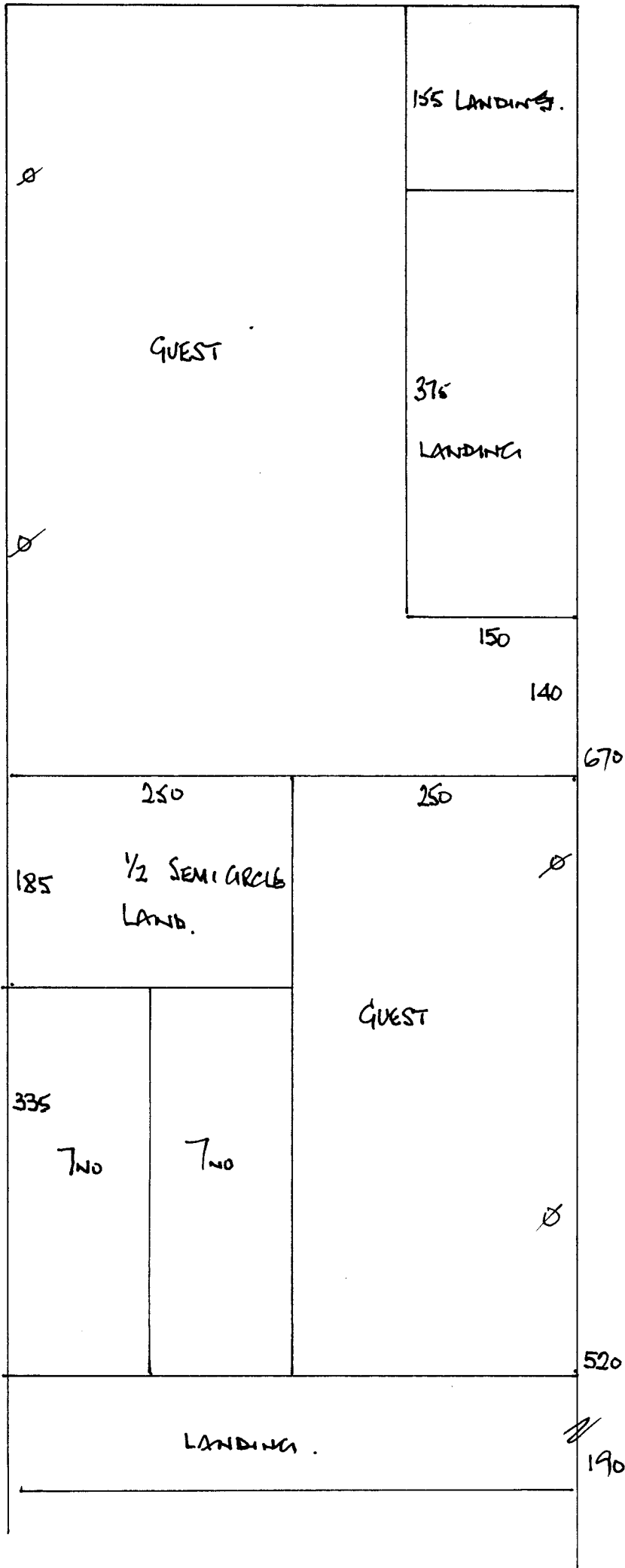

RIG 350  
 FRIE  
 8 THE DRIVE  
 KT 2.

3 4

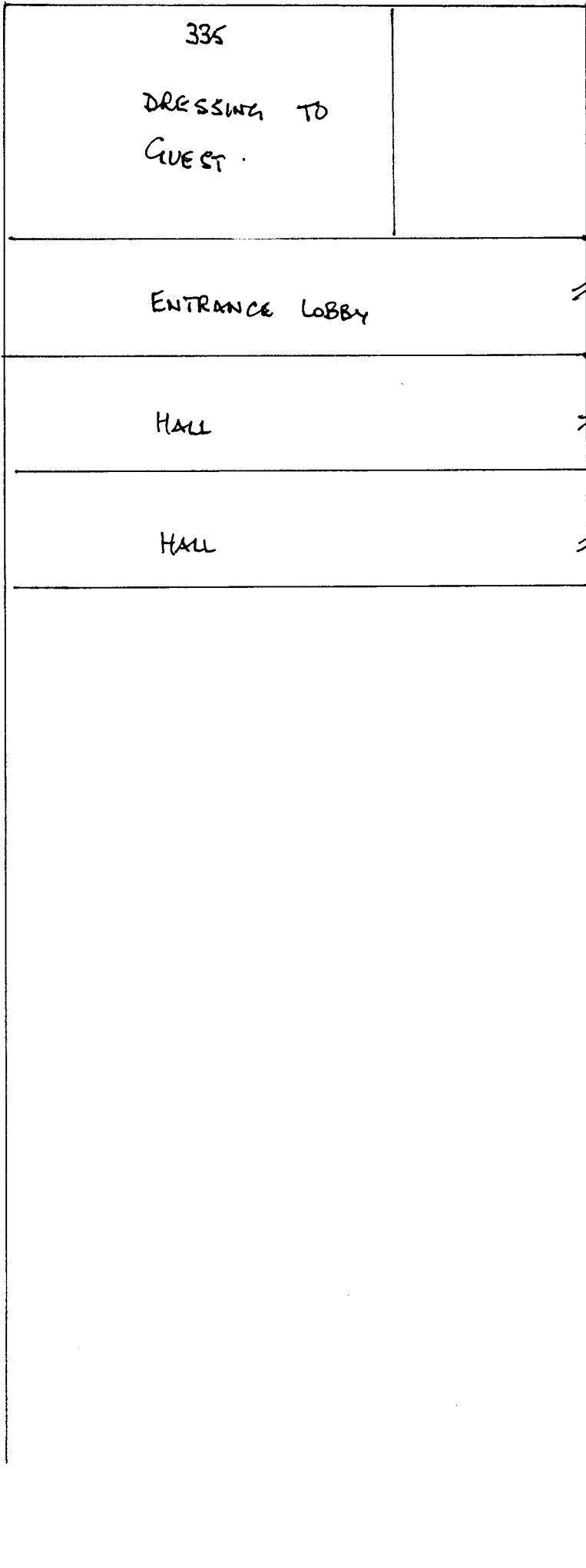

R16350  
 PIRRIE  
 8 THE DRIVE  
 KT 2 .

4 4 .

CUTS :

- 670 x 500 GUEST/LANDING .
- 520 x " GUEST/STRS .
- 190 x " LANDING
- 200 x " GUEST DRESSING
- 330 x " ENTRANCE LOBBY .
- 275 x " HALL
- 215 x " HALL .