

R15952
 RUSSELL
 12 PRINCE GEORGE'S AVE
 SW 20.

Loft Room

1 2.

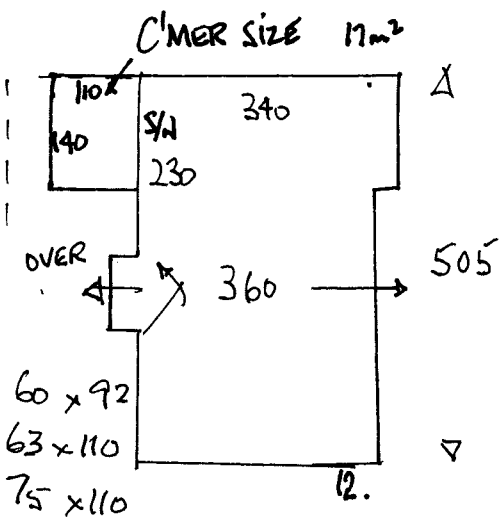

EN SUITE.
 H/RD & VINYL.

- W1 60 x 92
 - W2 63 x 110
 - W3 75 x 110
 - W4 60 x 75 + TURN
 - W5 57 x 80 + TURN
 - W6 60 x 105.
 - W7 75 x 115
 - T 40 x 90 (2 x RADIUS)
 - R 20 x 100.
- 30.

FIRST FLOOR.

ULRM, 51m².
 GR. 68
 P/N 2.

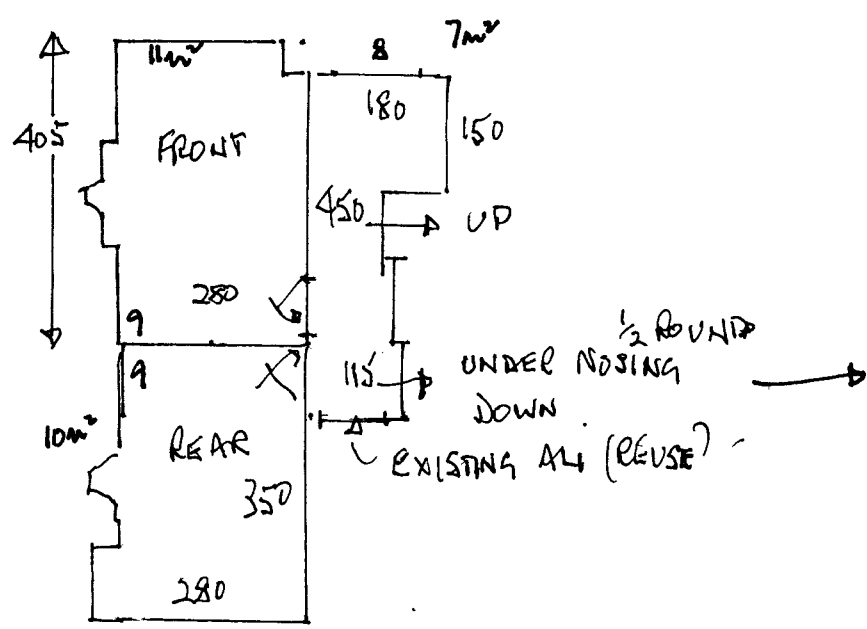

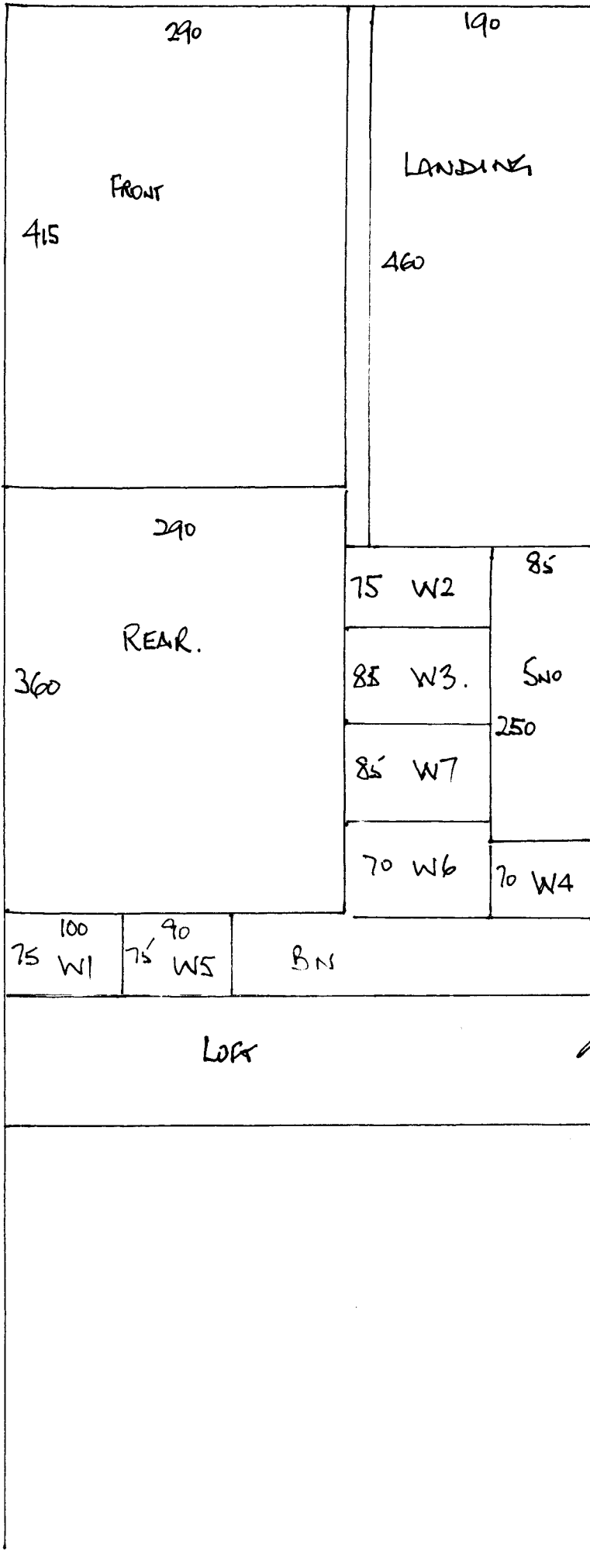

R15952.

RUSSELL

12 PRINCE GEORGE'S AVE

SW20.

2 2

$$850 \times 500$$

$$370 \times 4$$

$$12.20 \times 5.00 = 61m^2$$

850 ✓

370.