

R16105
 RYAN
 54 GRAND DRIVE
 SW 20.

UPLIFT + DISPOSE
 EXISTING GRIPPER
 NEW BARS.

1 2

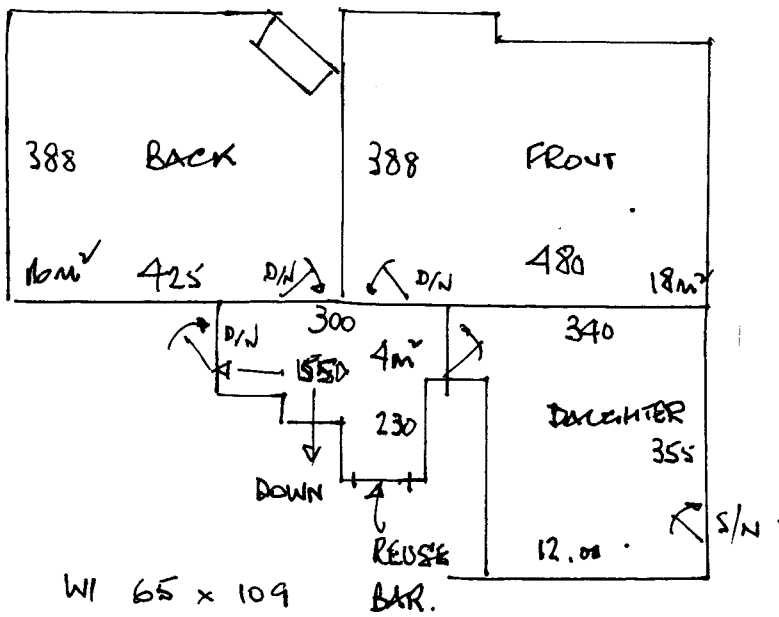

- W1 65 x 109
- 5m² W2 75 x 113
- W3 70 x 90
- 10 x 41 x 93
- 1/4 L. 117 x 130

1/2 way 55m²

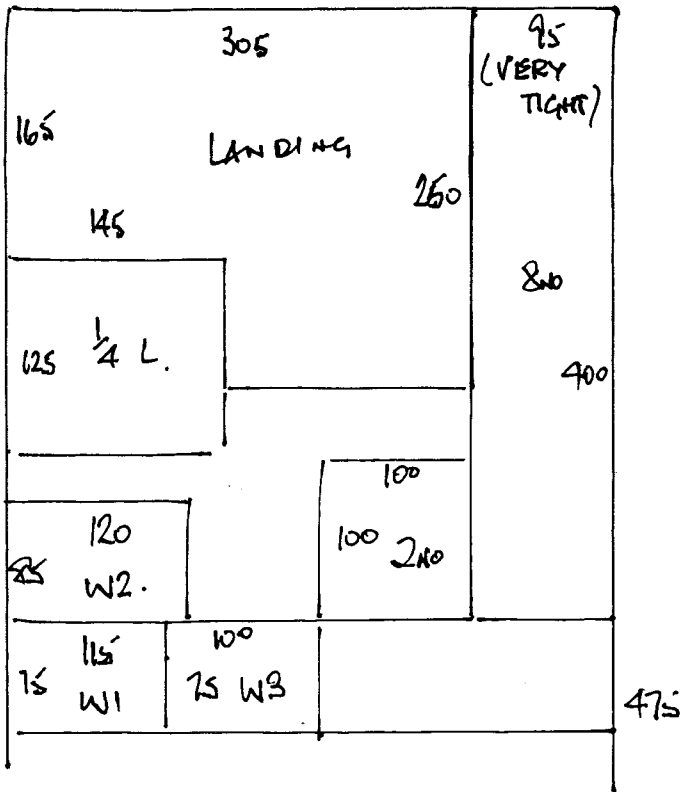

RIGIOS
 RYAN
 SA GRAND DRIVE
 SW20 .

2 2 .

- CIP. $475 \times 400 = 19.00m^2$
- FRONT $490 \times 400 = 19.60m^2$
- BACK $435 \times 4 = 17.40m^2$
- D'IER $350 \times 4 = 14.00m^2$