

UPLIFT & DISPOSE  
 REUSE GRIPPER  
 WOOD THRESHOLDS IN PLACE.

LUKE RYAN  
 G. ADAM MEWS  
 SWIT.

TOP FLOOR.

- STAIRS:
- ✓ W1 65 x 100
  - ✓ W2 75 x 115
  - ✓ W3 70 x 77
  - ✓ 6 x 46 x 80
  - ✓ W4 66 x 95
  - ✓ W5 75 x 118
  - ✓ W6 70 x 88
- TURN

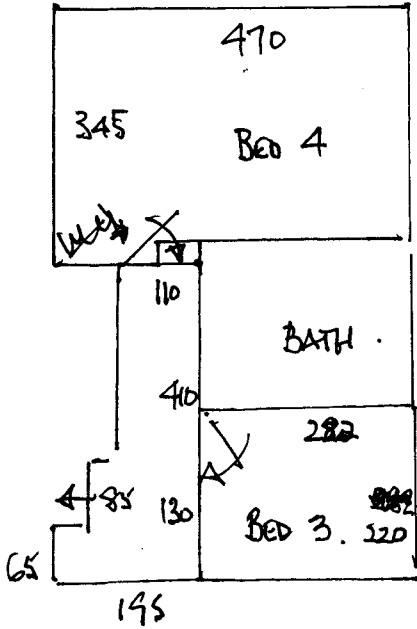

FIRST FLOOR

- STAIRS:
- 13 x 46 x 26

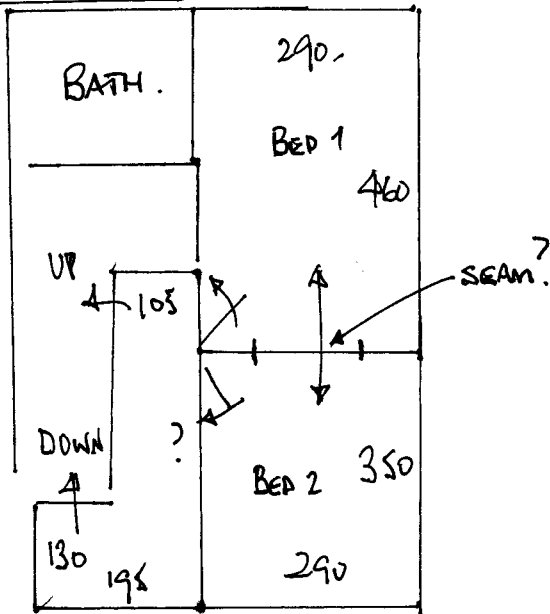

Bed 1 + Bed 2 IS  
 A THROUGH ROOM.  
 CHECK WITH C'MER  
 RE SEAM.

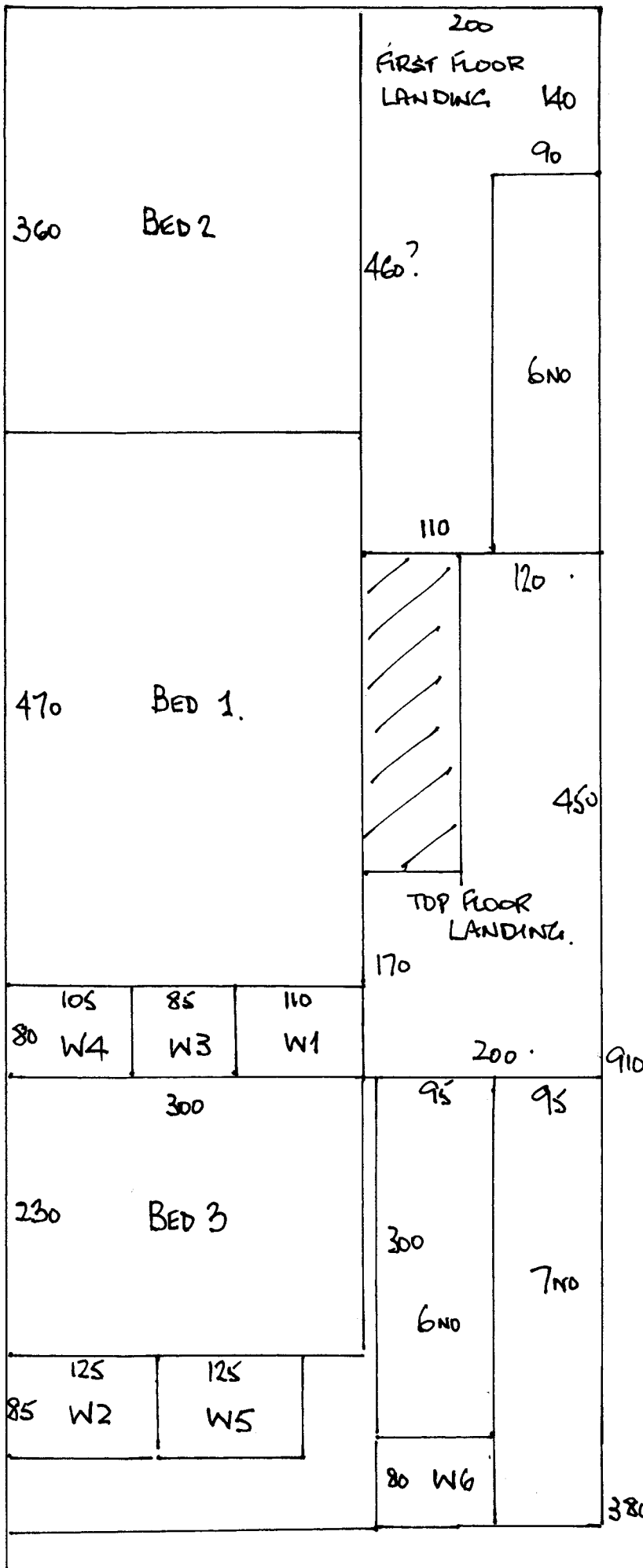

LUKE RYAN  
6 ADAM MEWS  
SW17

CUTS : 910 x 500  
380 x "  
BED 4 355 x "  

---

16.45 x 500 =  
82.25m<sup>2</sup>