

UPLIFT & DISPOSE
FURN

R16037
STRANDING
9 BAENHAM RD
SW 20.

1 2.

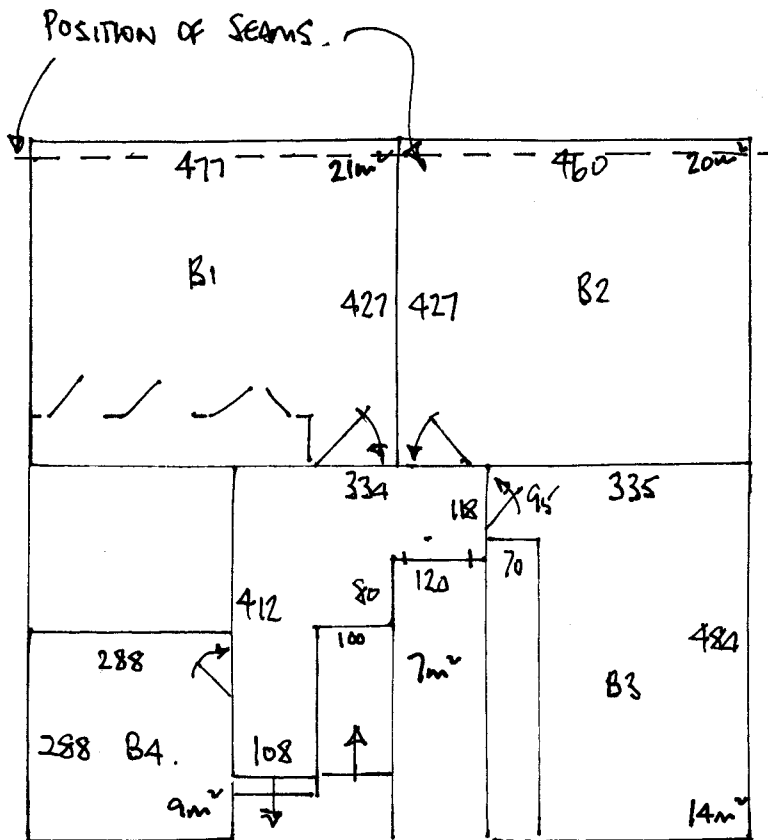

RAMP 6m².

STAIRS .

1	x 42 x 94	
1/2L	120 x 195	
10	x 42 x 95	5m ²
BN1	30 x 115	
	20 x 125	
BN2.	55 x 150	
	20 x 160	

H/B	18/10 (LAND = 1/2L)
U/LAY	76m ²
B/N	4NO.
Z/Z	1NO.
RAMP	6m ²

FIT H/B TO MAIN LANDING & 1/2 LANDING ONLY.

FINISH CPT UNDER NOSINGS ~~ON~~ ON 1/2 LANDING

RUNNER TO MAIN STAIR ONLY.

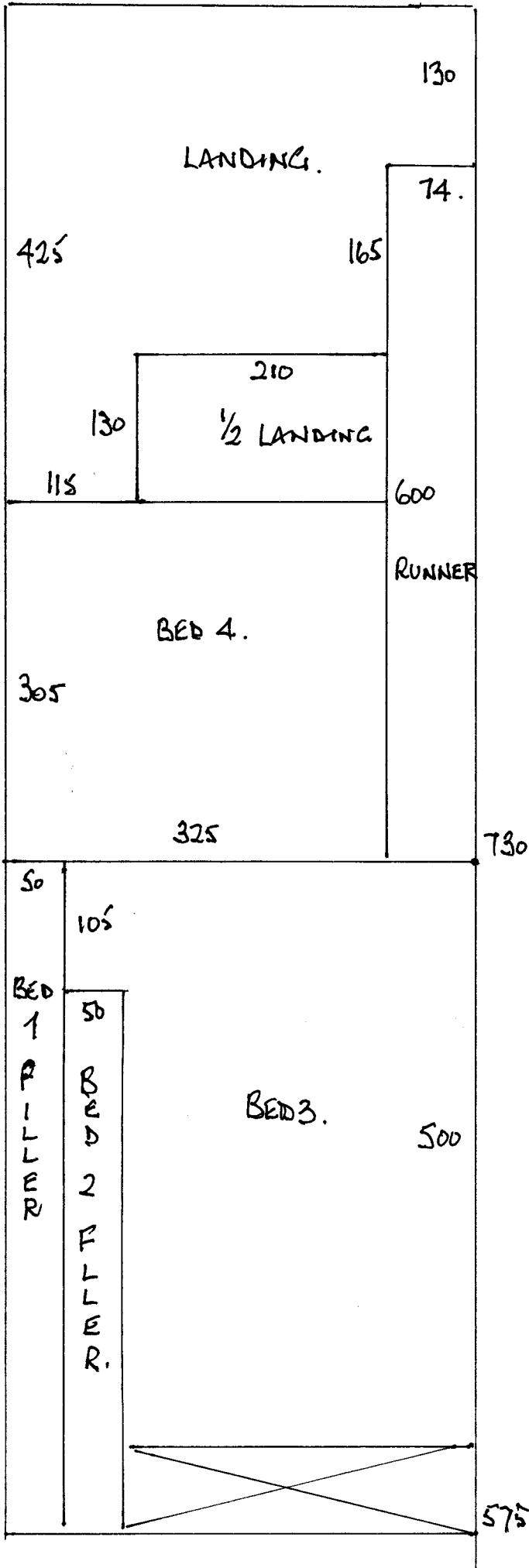

R16037
 STANDRING
 9 BARHAM RD.
 SW20

2 2.

CUTS: ———

CTP 730 x 400.

CTP 575 x "

BED 1 490 x "

BED 2. 470 x "