

EXISTING GRIPPER.

NO UPLIFT.

FURN x 2ND.

PARKING AT REAR.

RIGGOT
STIRLING.

35 ORMESBY LODGE
THE AVENUE, CHISWICK. WA

1 2.

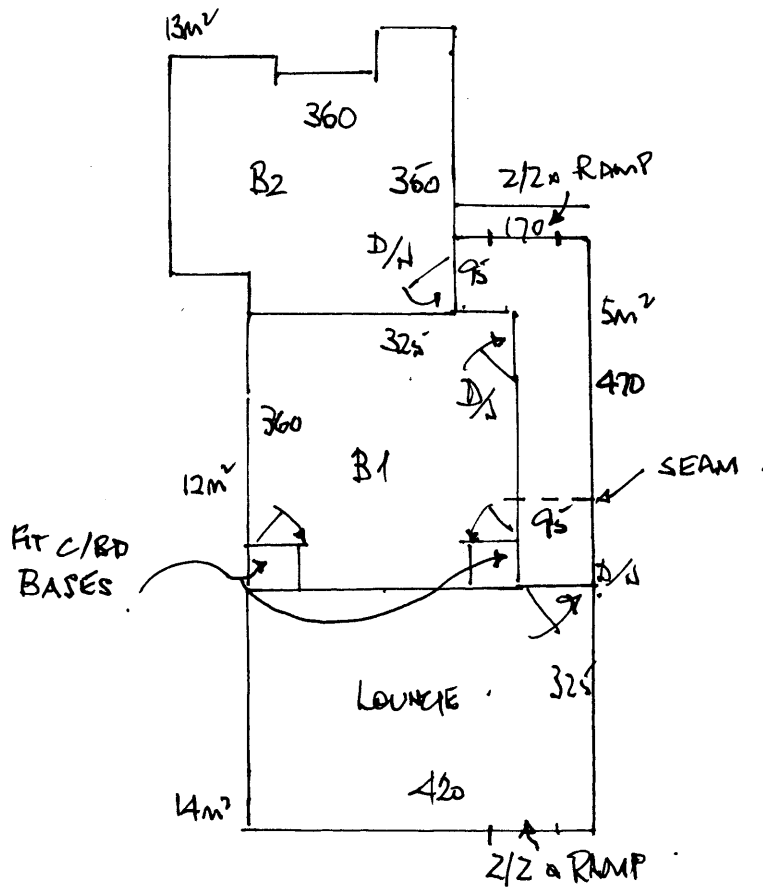

U/LAM 44m².
 D/N 3 No.
 Z/Z 2 NO
 Ramps 2 NO

B2 360 x 400
 B1 335 x "
 LUNGE 430 x "
 HALL 205 x "
 13.30 x 4.00 = 53.20m²

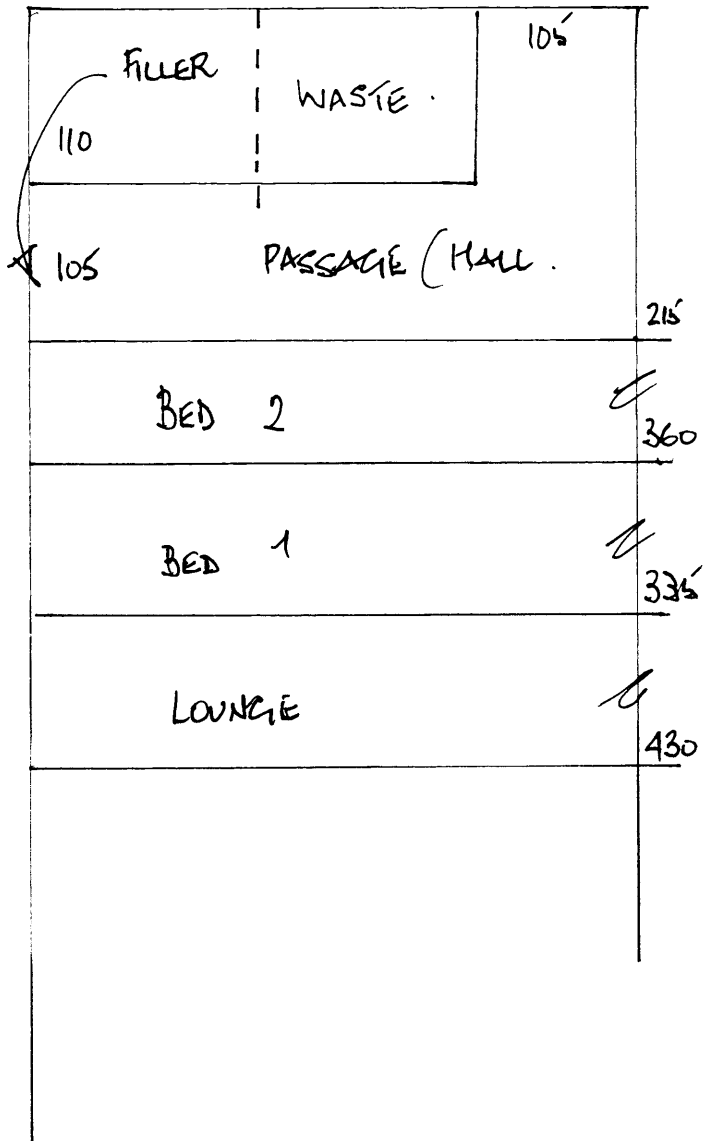

RIBBOT
 STIRLING
 35 ORMESBY LODGE,
 THE AVENUE, CHISWICK, W4

2 2.