

STAGED JOB (TOP ROOM FIRST)
 LOFT ROOM STAIRS TO 1ST.
 BED 2 & 'LOSS B3'.
 H/B LANDING. CUT WINDERS.

RIB513
 THOMAS
 66 LAMBTON RD
 SW20

TDP

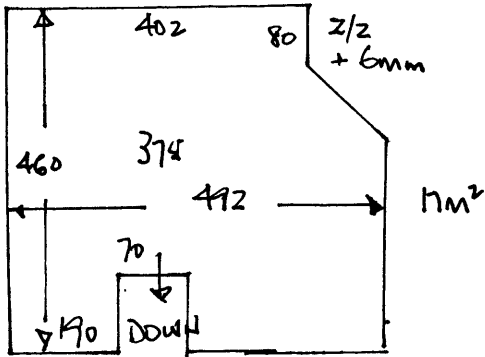

- 4 x 45 x 70
 - W1 60 x 80
 - W2 65 x 100
 - W3 64 x 67
 - 1 x 45 x 70
 - W4 60 x 80
 - W5 65 x 98
 - W6 63 x 67
 - 3 x 45 x 70
- 5m²

H/B LANDING ONLY
 GRIPPER R'OD THRO

- D/N 3
- S/N 2
- Z/Z 2.
- RAMPs 2
- 6mm
- U/L 61m².
- H/B 7no

1 2

FIRST

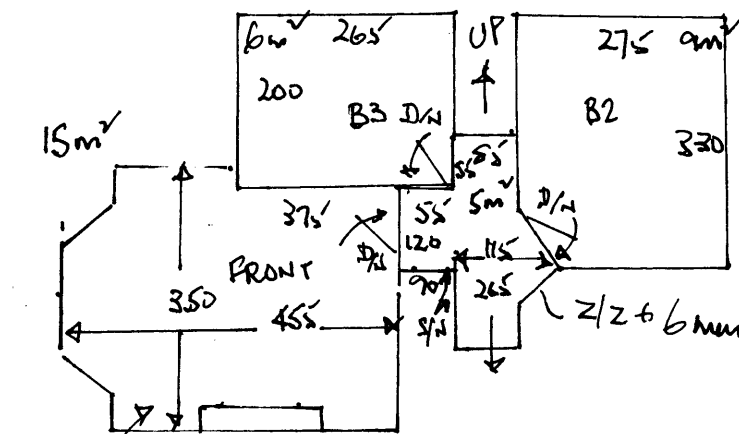

- 1 x 40 x 78
 - W7 60 x 88
 - W8 65 x 110
 - W9 64 x 78
 - 1/4 L 97 x 78 (L SHAPE)
 - 9 x 40 x 75
 - 1 x BN
- 4m²

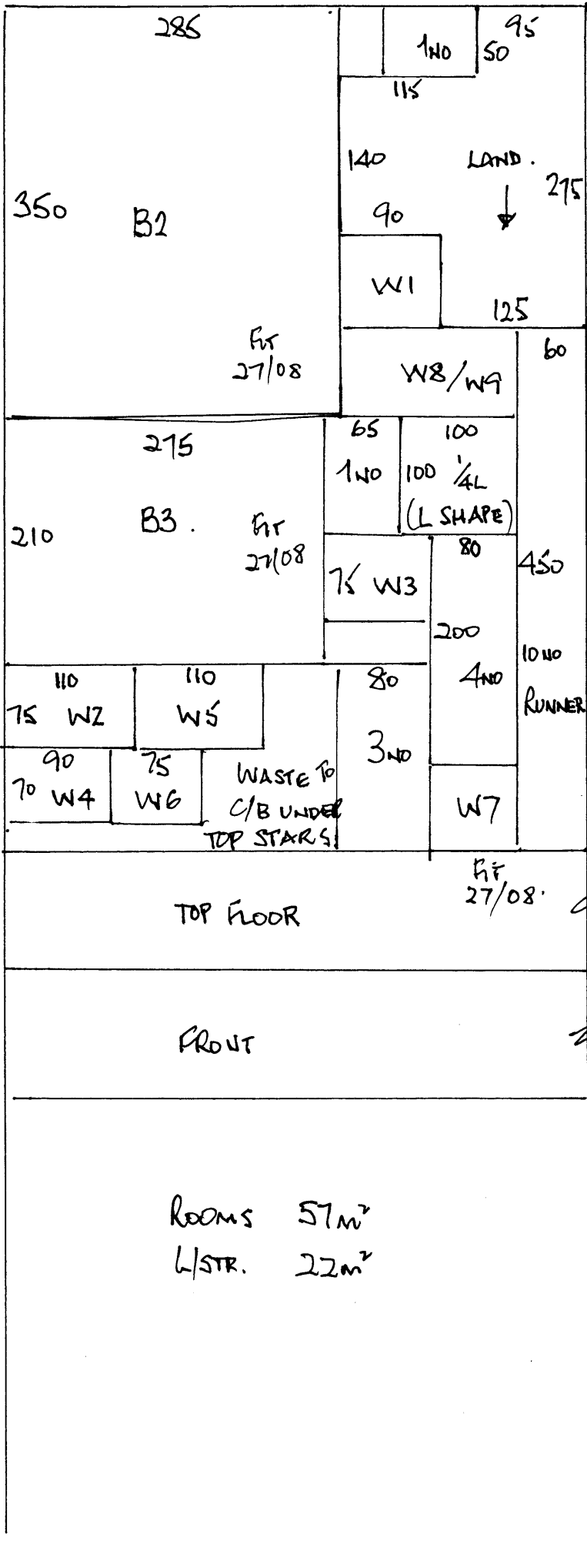

R16513.
 THOMAS
 66 LAMPTON RD
 SW20.

2 2

CUTS :

$$\begin{array}{r}
 735 \times 500 \\
 470 \times \text{"} \\
 360 \times \text{"} \\
 \hline
 15.65 \times 5.00 = 78.25 \text{ m}^2
 \end{array}$$

CUT RUNNER @ 60CMS . . .
 SHAPE WINDERS ON SITE
 INC 1/4 LAND (L SHAPE)
 RETURN ALL PIECES TO W'HOUSE .

SEE INSTRUCTIONS RE: WASTE .
 FIT C/BD BOTTOM IN B3 .
 TWO MATS R/QD .
 CHECK WITH C'MER
 RE: SIZINGS .
 LEAVE WITH C'MER .
RAYNES WILL COLLECT
 FOR WHIPPING .

ROOMS 57m²
 L/STR. 22m²