

R15613
 THOMPSON
 10 FAVERSHAM RD
 MORDEN SM4

1 2.

FIRST FLOOR.

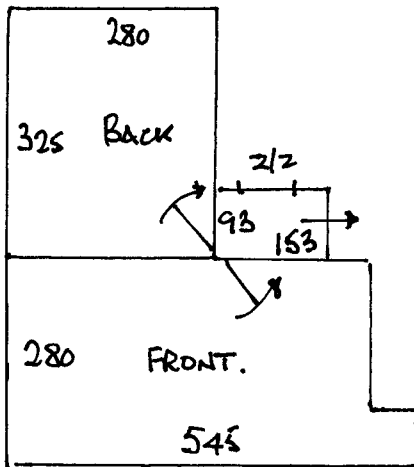

STAIRS.

- 2 x 40 x 85
- 1/4L 105 x 85
- 9 x 40 x 85
- PLATFORM 106 x 92.

GROUND

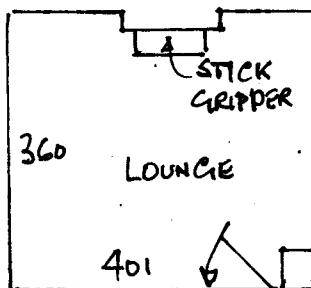

- U/LAY 47m²
- D/N 2no
- 2/2 2no.
- GRIPPER 5no.
- FAST SET 1no.

FITTING : 1st STAGE LOUNGE, BACK BED. 4th JUNE
 2nd , FRONT BED, LAND & STAIRS. 11th JUNE

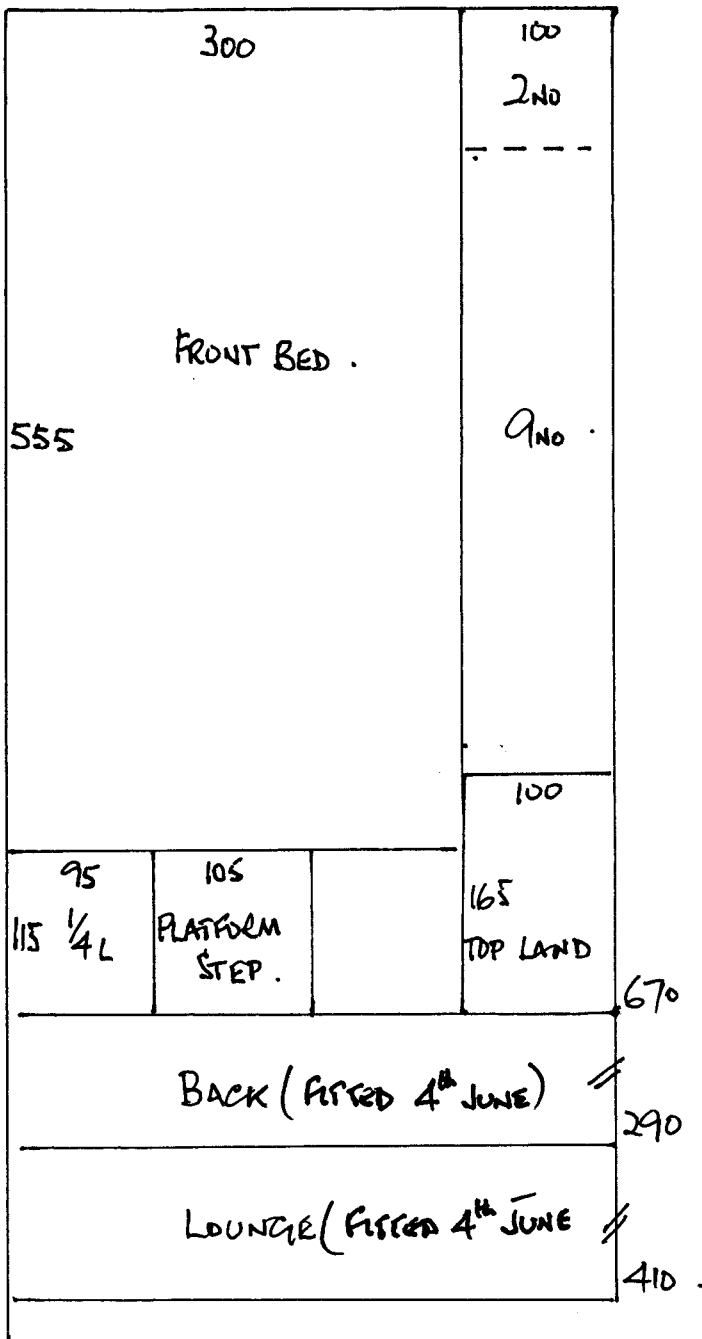

R15613
 THOMPSON
 10 FAVERSHAM RD
 MORDEN. SM4.

2 2.

CUTS : 670 x 400
 290 x "
 410 x "

Fri 11th JUNE

FRONT BED, LANDING, STAIRS & PLATFORM.

6.70 x 4.00 M.