

TOP

H/BOARD & GRIPPER  
TO BED 5 ONLY

R16546  
TURNER  
17 PATTEN RD  
SW18 .

SEAM (WASTE EX BED 4)

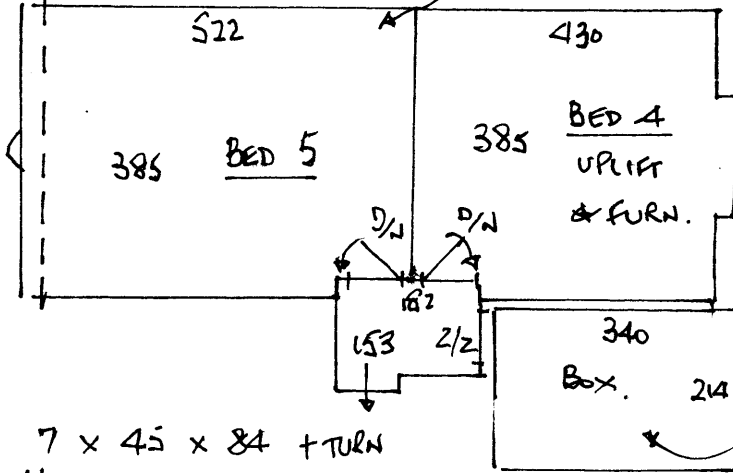

1 2 .

- 7 x 45 x 84 + TURN
- 1/4 L 108 x 86
- W1 64 x 94
- W2 70 x 120
- W3 70 x 80
- 4 x 45 x 84 + TURN .

STOCK TWIST  
- OXFORD STONE .

FIT OVER WOOD FLOOR ONLY .  
(NOT BOXING) .

NISHEEN BARS .

FIRST

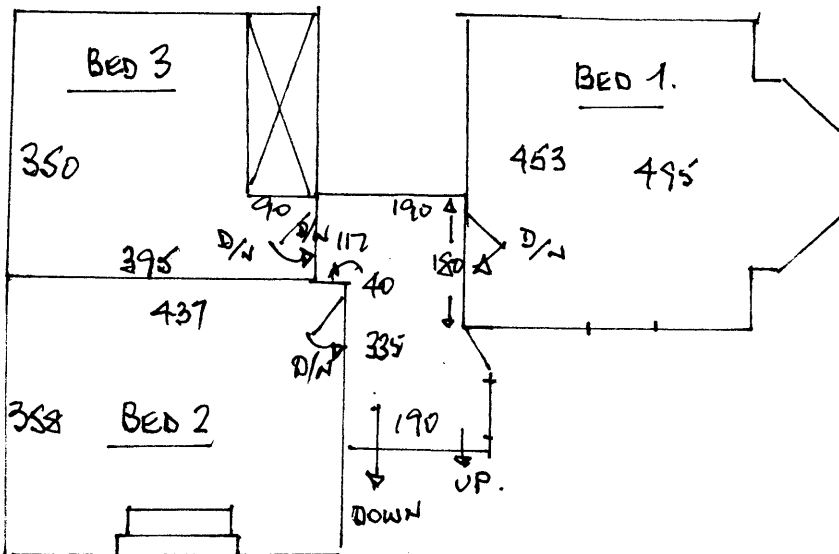

GROUND

GOODWOOD  
VELVET  
- 2L4

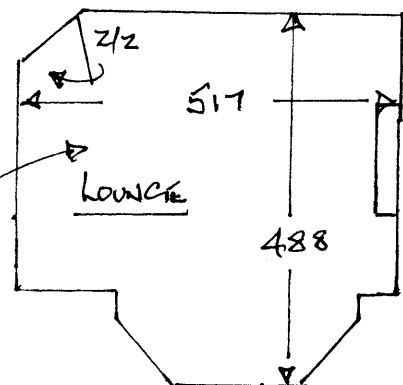

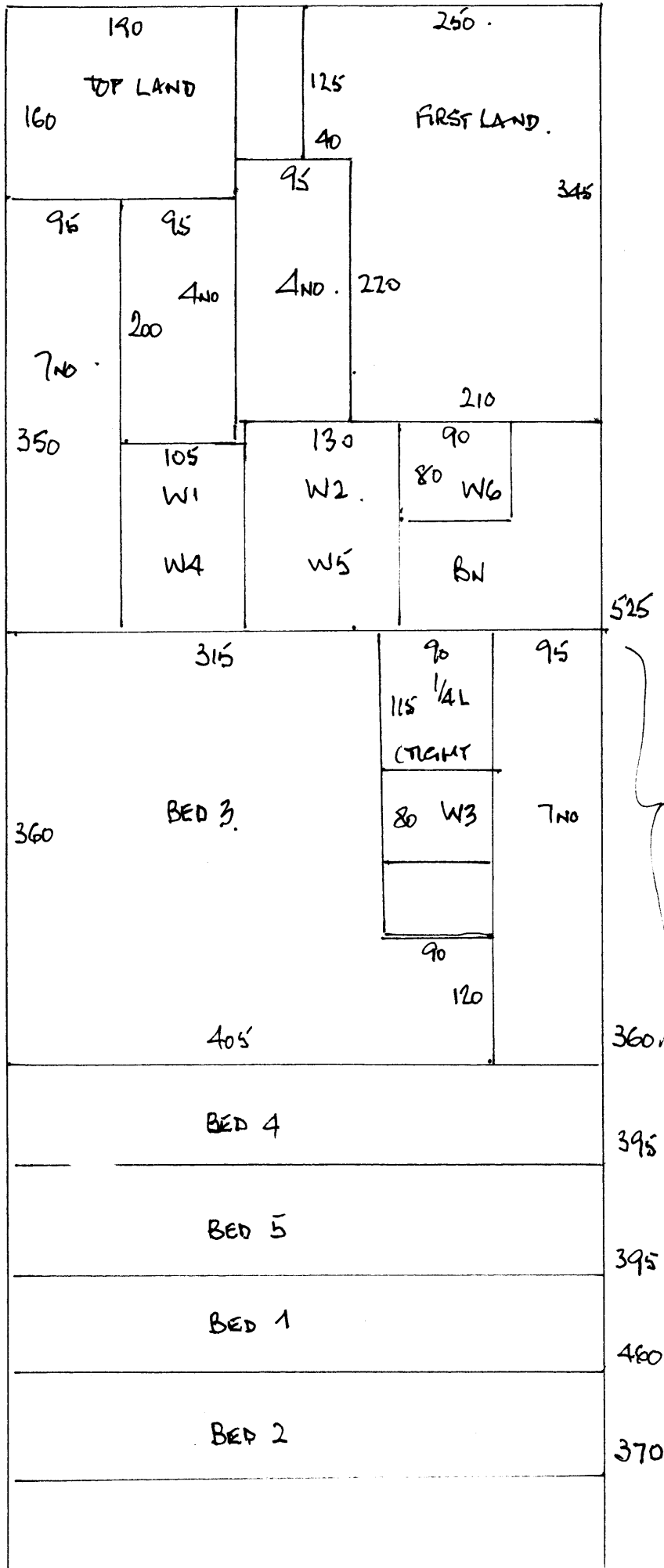

R16546  
 TURNER  
 17 PATTEN RD  
 SW18

2      2.