

R15894
 VYAS
 100 KENILWORTH AVE
 SW19.

TOP FLOOR.

1 2.

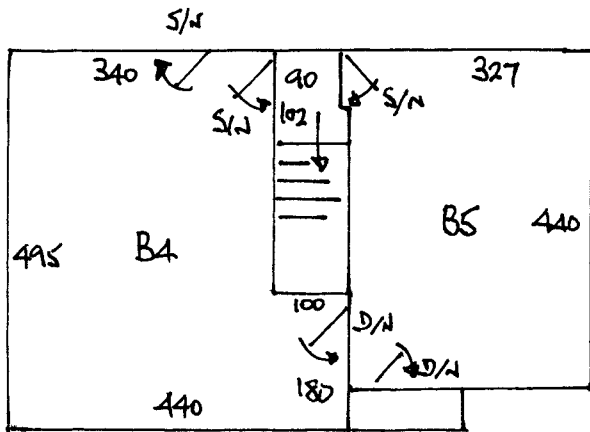

STAIRS DOWN.

15 x 40 x 80 + TURN.
 LAY AS RUNNER GOES WIDE.

FIRST FLOOR.

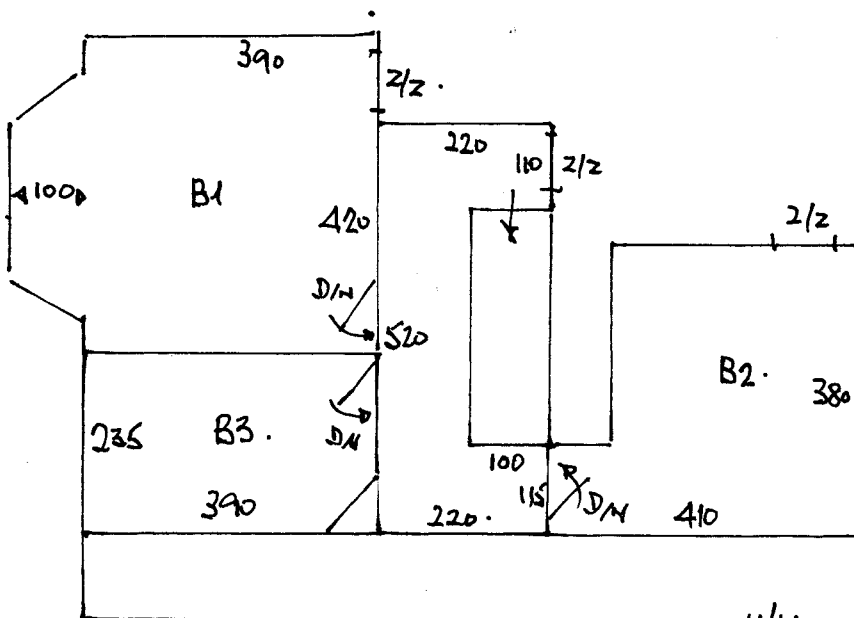

STAIRS DOWN

15 x 40 x 80 + TURN
 + 1 x 40 BN.
 LAY AS GOES RUNNER

U/LAY	90m ²
D/N	5NO
S/N	3NO
Z/Z	3NO
CIR.	40.

EXISTING GRIPPER IN ROOMS.
 REED TO LANDINGS & STAIRS.

REMOVE ALL WASTE FROM
 SITE.

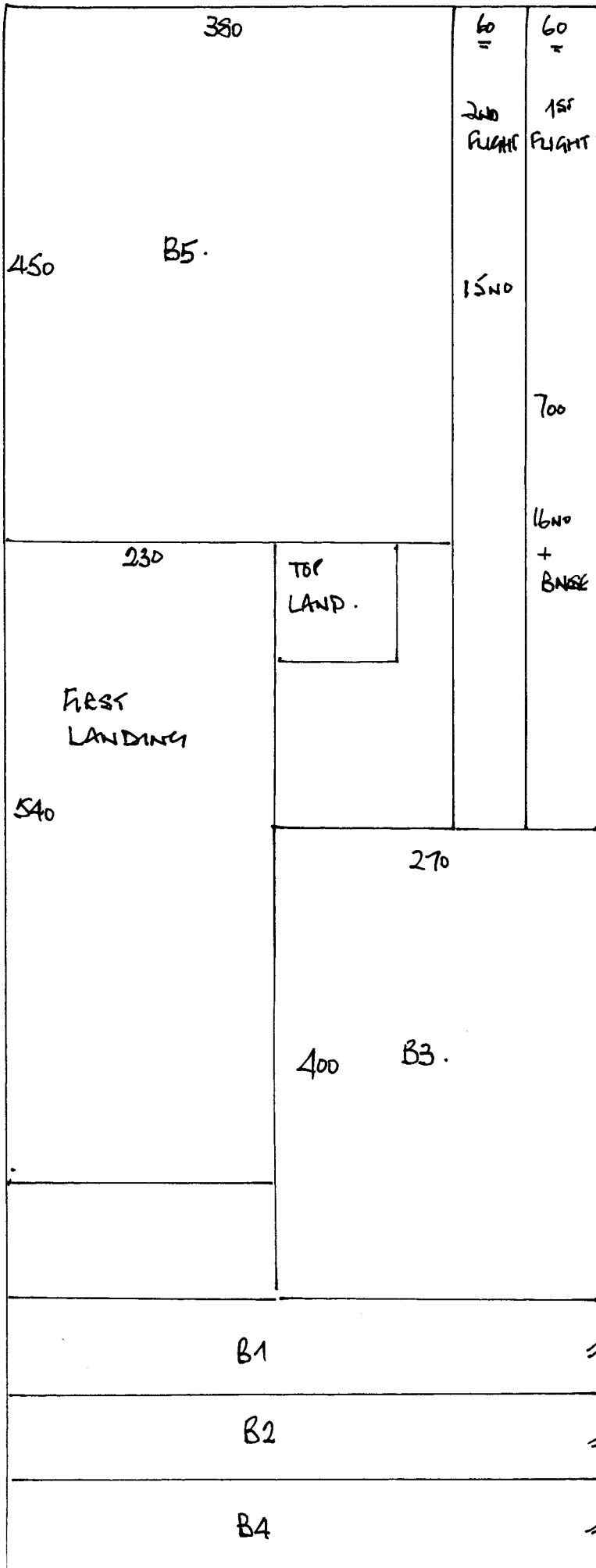

R15894
 VYAS
 100 KENILWORTH AVE
 SW 19

2 2.

CUTS:

$$11.00 \times 5.00$$

$$4.30 \times "$$

$$3.90 \times "$$

$$5.10 \times "$$

$$\underline{24.30} \times " = 121.50 \text{ m}^2$$

$$\text{WASTE } 1.55 \times 5.00$$

(FIT WASTE TO C/BDS)