

TURN W ALL ROOMS.
 C'MBR TO UPLIFT & REMOVE.
 EXISTING CRIPPER.
 DOORBARS REQUIRED.

R15205
 TO WALKER
 89 MERTON HALL RD
 SW19 3PX.

TOP FLOOR

1 1

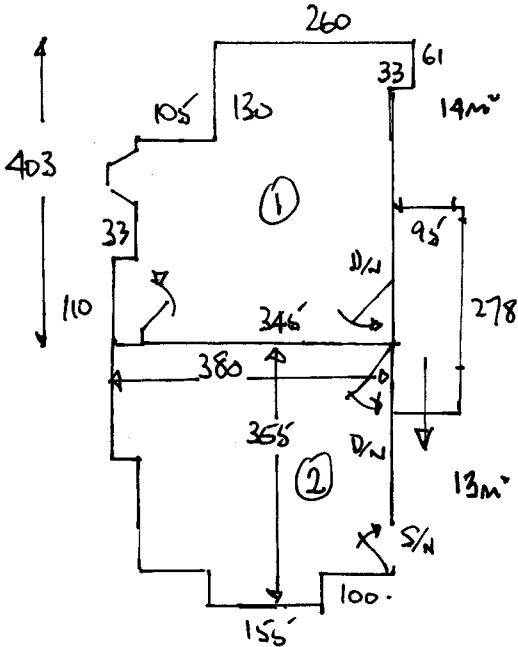

FIRST FLOOR - FIRST STAGE.

TUES 14th DEC. 420 x 400 ①
 375 x 400 ②

U/LAY x 70m²
 D/N x 5NO
 S/N x 1NO.

FIRST FLOOR.

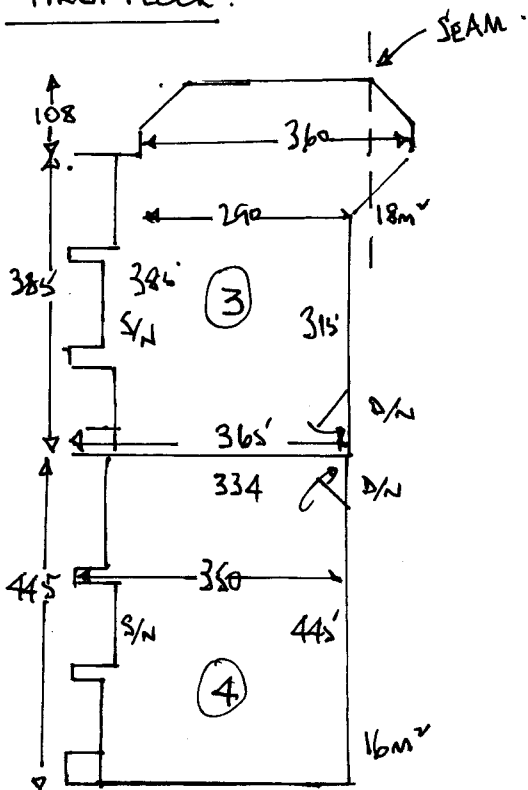

STAGE 1. MON 1st OCT.
 Beds 4 & 5.

STAGE 2. WED 17th OCT.
 Bed 3.

