

STAGED JOB

LOFT ROOM FIRST + UPLIFT = DISPOSE  
FIRST FLOOR + STAIRS TO GROUND.

R15382

WALKER

9 SANDRINGHAM AVE  
SW20.

1 3

TOP FLOOR

- ✓ 1 x 45 x 81
  - ✓ W1 55 x 85
  - ✓ W2 60 x 112
  - ✓ W3 70 x 110
  - ✓ W4 56 x 79
  - ✓ 3 x 45 x 79  $5m^2$
  - ✓ W5 55 x 85
  - ✓ W6 57 x 108
  - ✓ W7 75 x 110
  - ✓ W8 57 x 77
  - T 30 x 90
  - R 20 x 100
- 2010

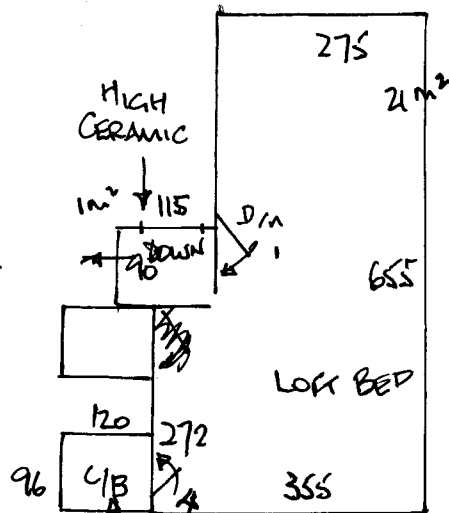

Rooms 58  
HSL 29.

FRT WED 26<sup>th</sup> JUNE.

FIRST FLOOR

- ✓ W9 60 x 90
  - ✓ W10 70 x 108
  - ✓ W11 65 x 74
  - ✓ 6 x 43 x 78
  - ✓ 1 x BN  $5m^2$
- 2010

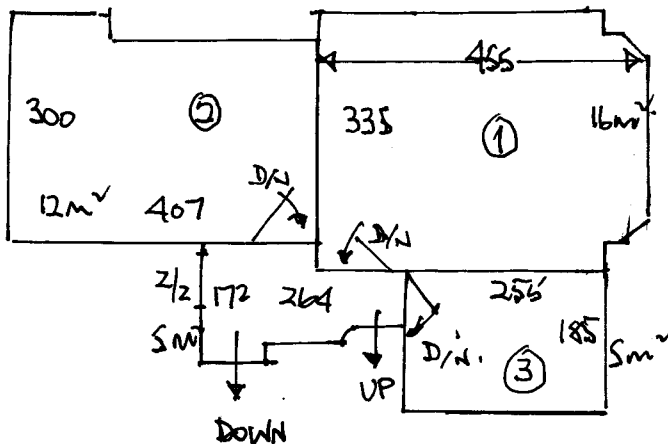

ALLOW NEW GRIPPER.

FURN TO MOVE.

U/LAY 70m<sup>2</sup>  
AND D/N 4no  
Z/2 2no.  
CR. 85no.  
UPLIFT 50m<sup>2</sup>.

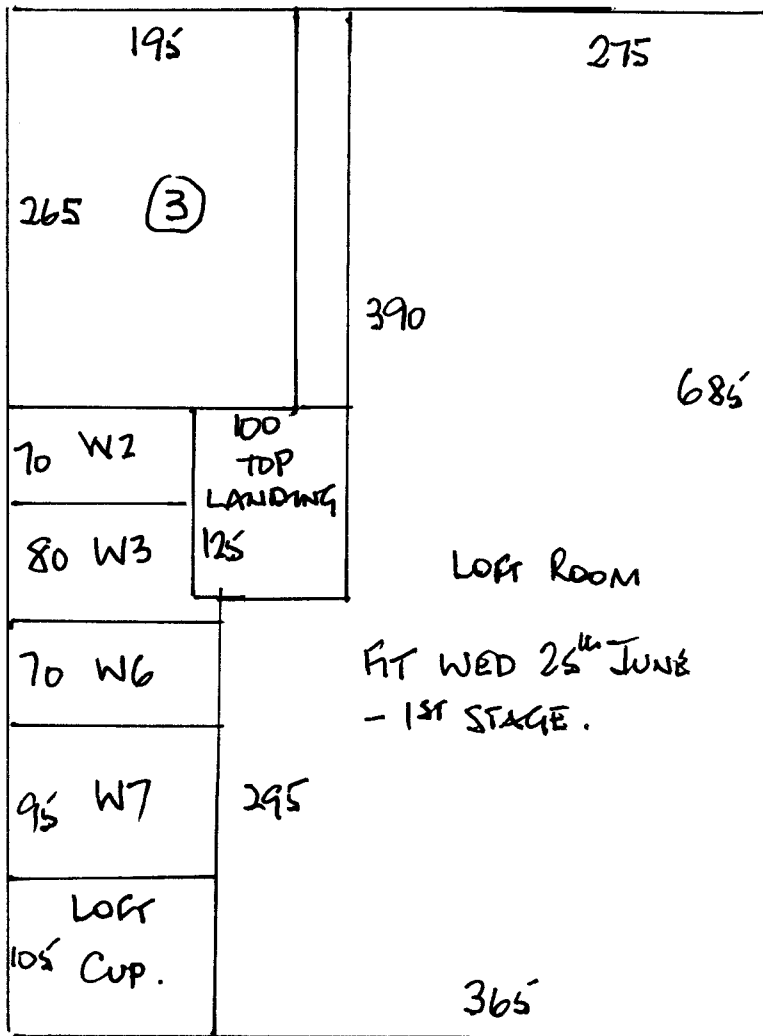

685 x 500.

R15382  
 WALKER  
 9 SANDRINGHAM AVE  
 SW 20.

2 3.

FIRST STAGE FIT  
 WED 25<sup>th</sup> JUNE 2008

LOFT ROOM + C'BD ONLY.

LEAVE BALANCES AT  
 W'HOUSE (MARK UP  
 CAREFULLY).

SECOND STAGE.

WED 19<sup>th</sup> NOV.

LANDINGS x 2no

BEDS x 3no.

STAIRS x 2no.

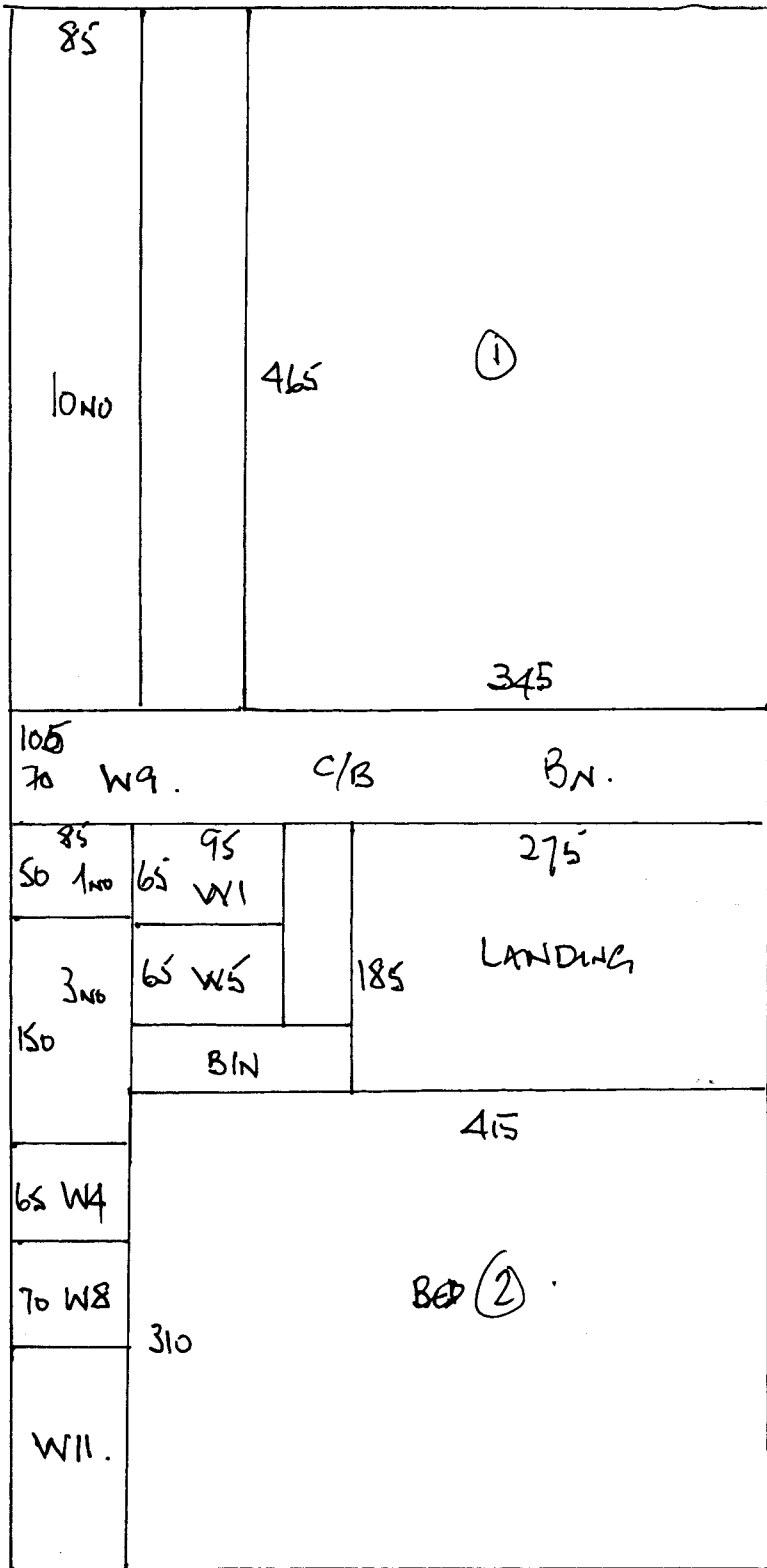

R15382 .  
 WALKER  
 9 SANDRINGHAM AVE.

3 3

SECOND STAGE .

WED 14<sup>th</sup> NOV .