

R15705
 WALL
 40 MEADOW CLOSE
 SW20.

1 2.

LOFT ROOM.

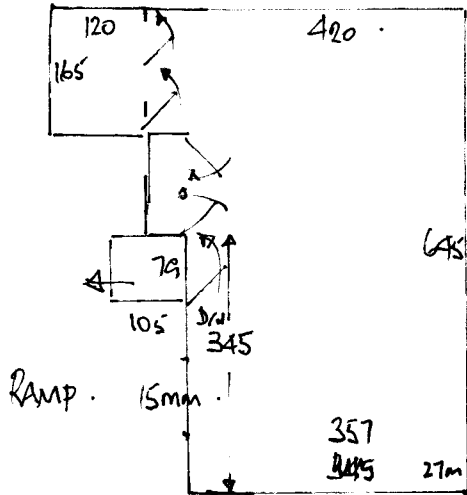

New room
 Gripper required.

- ✓ 1 x 48 x 69
- ✓ W1 64 x 83
- ✓ W2 69 x 102
- ✓ W3 71 x 75 5m²
- ✓ 2 x 48 x 75
- ✓ W4 68 x 90
- ✓ W5 72 x 102
- W6 68 x 75
- ✓ 2 x 48 x 70
- ✓ 1 x B/N.

Gripper required.

LANDING. (REMEDIAL). — refit disturbed carpet
 additional gripper.

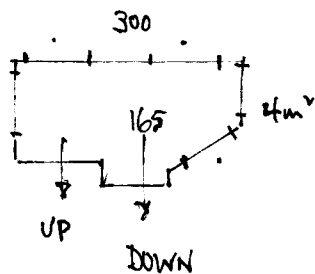

- ✓ 1 x 40 x 81
- ✓ W7 72 x 93
- ✓ W8 70 x 113
- ✓ W9 66 x 77 5m²
- ~~✓ 8 x 40 x 81~~
- ✓ W10 89 x 107
- ✓ B/N ~~20~~ 80 x 150
- ✓ ~~20~~ 20 x 160

existing gripper.

↖ No, New Carpet through.

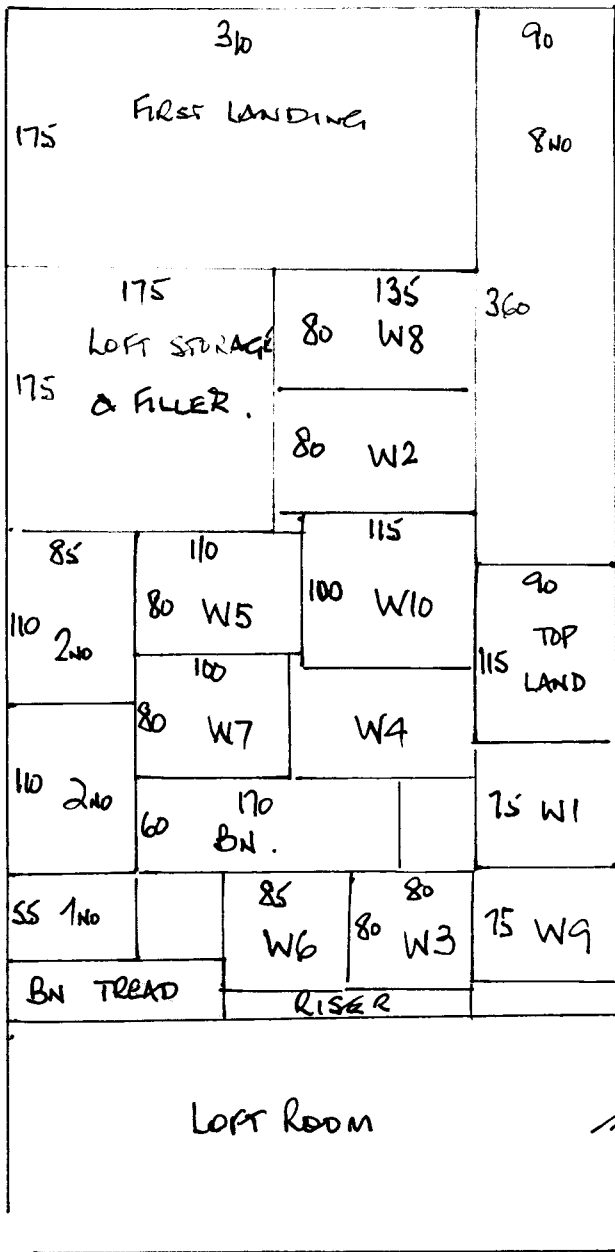

R15705
 WALL
 40 MEADOW CLOSE
 SW20.

2 2.

53m².