

TOP FLOOR.

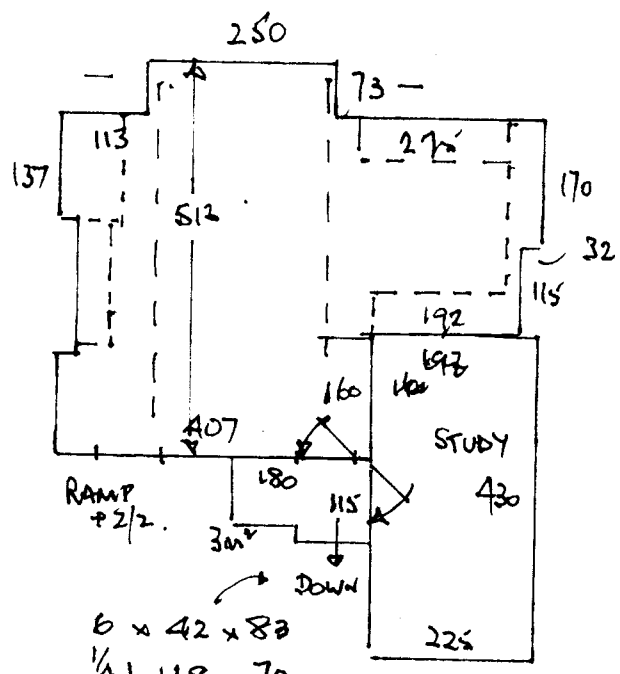

- 6 x 42 x 83
- 1/4 L 118 x 70
- W1 58 x 84
- W2 68 x 110 5m<sup>2</sup>
- W3 60 x 81
- 4 x 41 x 83

R16326  
~~R16278~~  
 WEBBER  
 65 MERTON HALL RD  
 SW19.  
 1 OF 2.

~~READAPT MAIN ROOM  
 CPT TO STUDY  
 REUSE EXISTING V/LAY.~~

MON 22 OCT.  
 TOP LANDING - STAIRS DOWN.  
 FIRST LANDING - REAR  
 BEDROOM.

FIRST FLOOR.

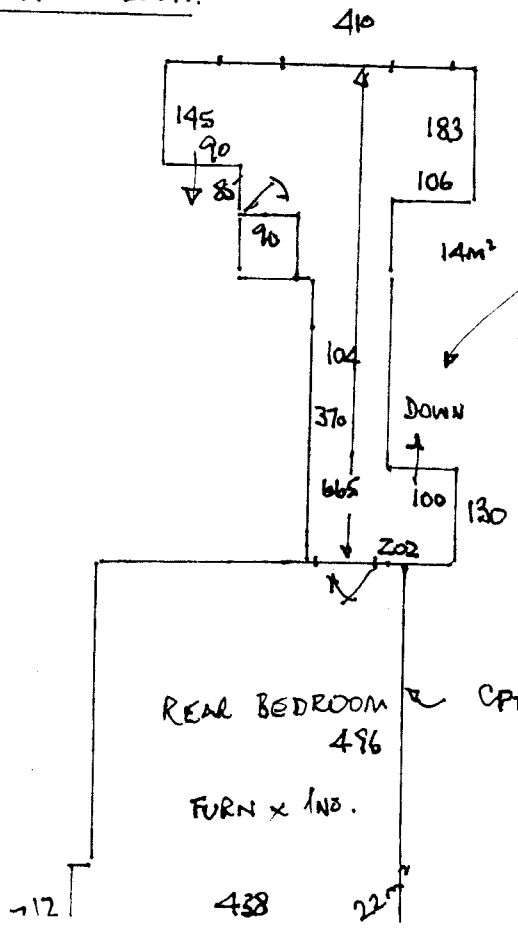

9 x 45 x 93 + TURN  
 1/4 L 120 x 93 "  
 7 x 45 x 93 "

↑  
 NOT BEING  
 DONE ON  
 THIS STAGE.

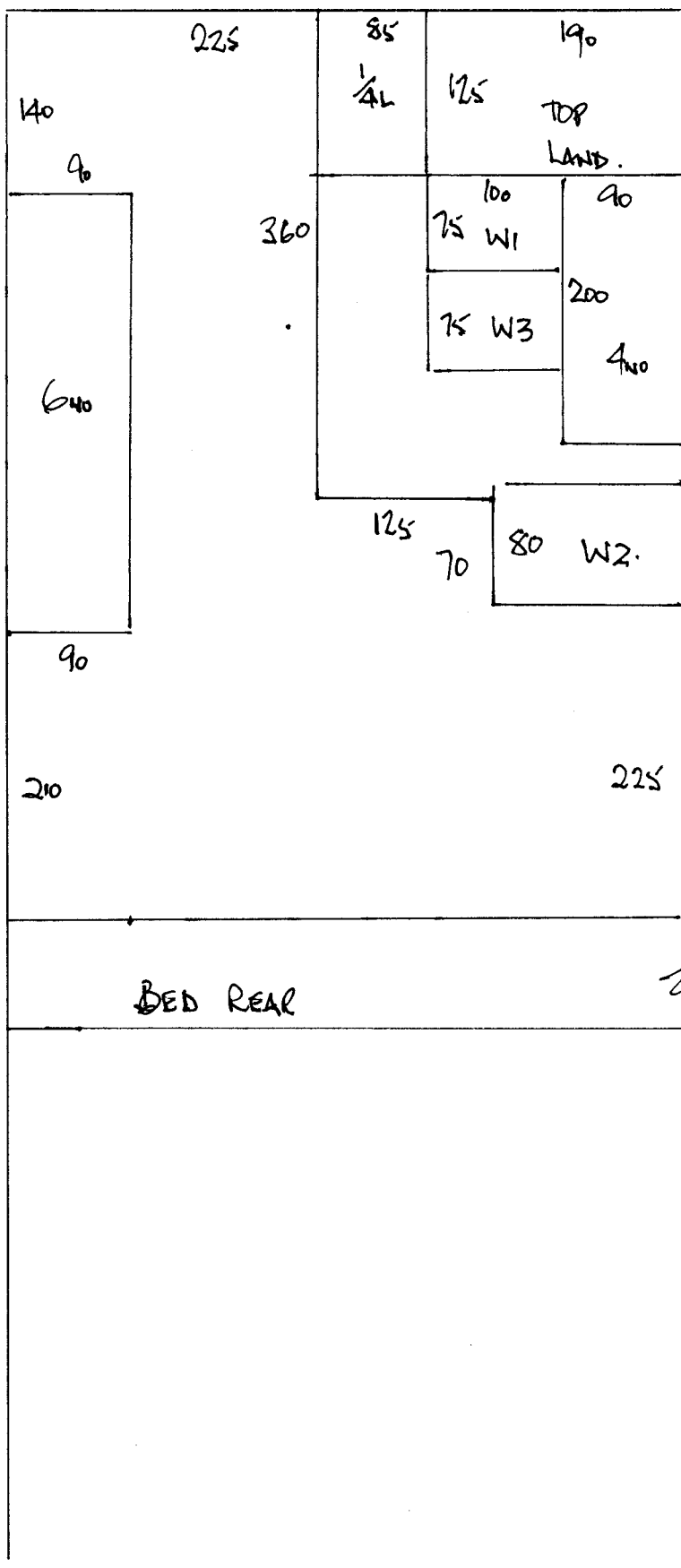

R16325  
 WEBBER.  
 65 MERTON HALL RD  
 SW19 .

2 2.

Cuts :

$$\begin{array}{r} 675 \times 500 \\ 515 \times " \\ \hline 11.90 \times 5.00 = \\ 59.50m^2 \end{array}$$

o/

$$\begin{array}{r} 685 \times 500 \\ 515 \times " \end{array}$$