

R155A2
 HAYLEY WHITE
 226 GREYS ROAD
 HENLEY ON THAMES
 RG9 1QY
 1
 3

11 x 45 x 80 4m²
 30 x 100
 20 x 110
 B1

Allow for door bars.

U/Lay 114m²
 GRIP 95m²
 D/N 6m²
 Arch 6m²

LIVING 375 x 500
 STUDY 240 x 300

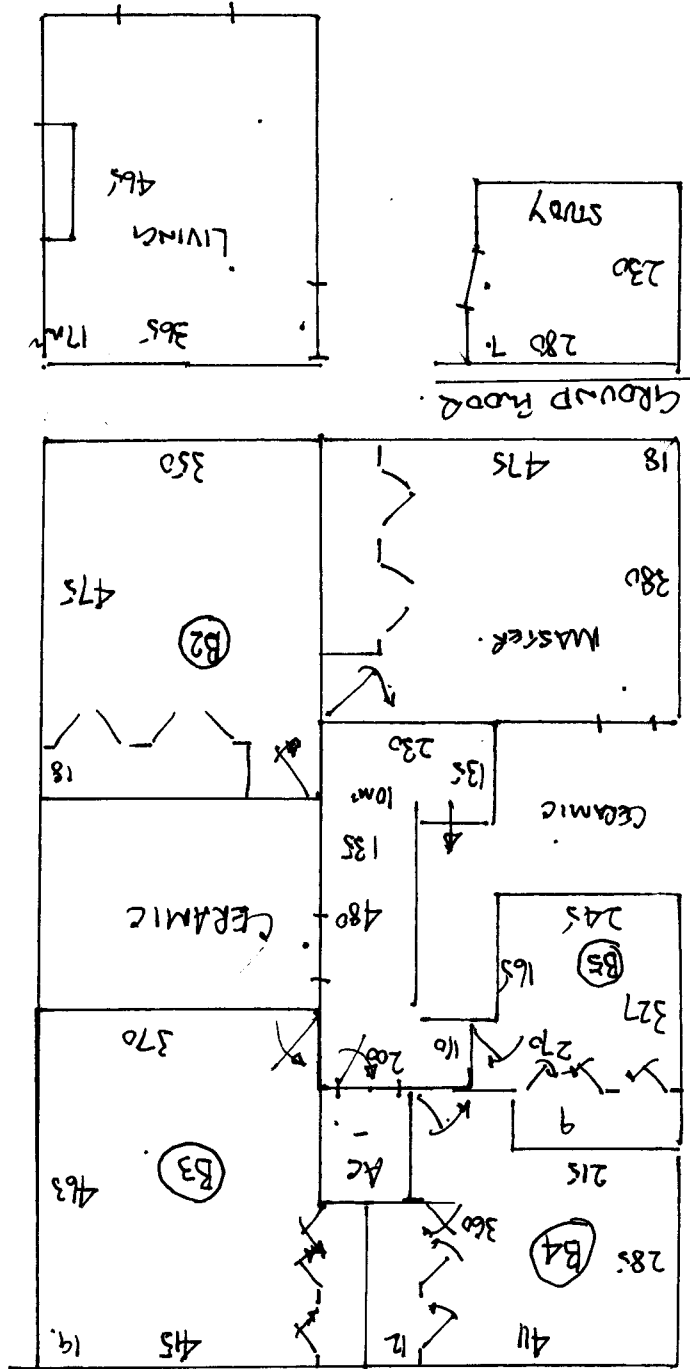

GROUND FLOOR

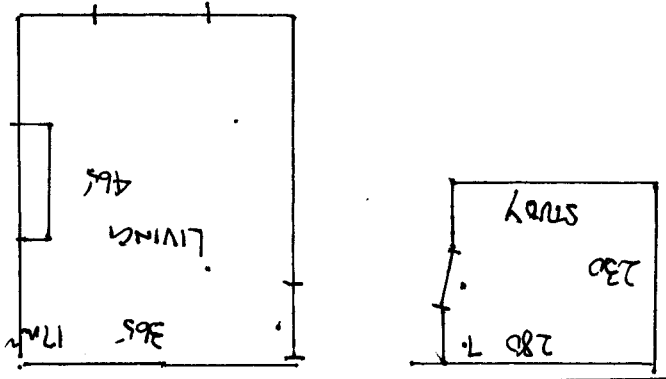

* PLAN. (TIGHT FIT).
 I SUGGEST YOU TAKE THIS
 PIECE TO SITE & MEASURE
 & CUT AS REQUIRED.
 500 x 500 CUT.

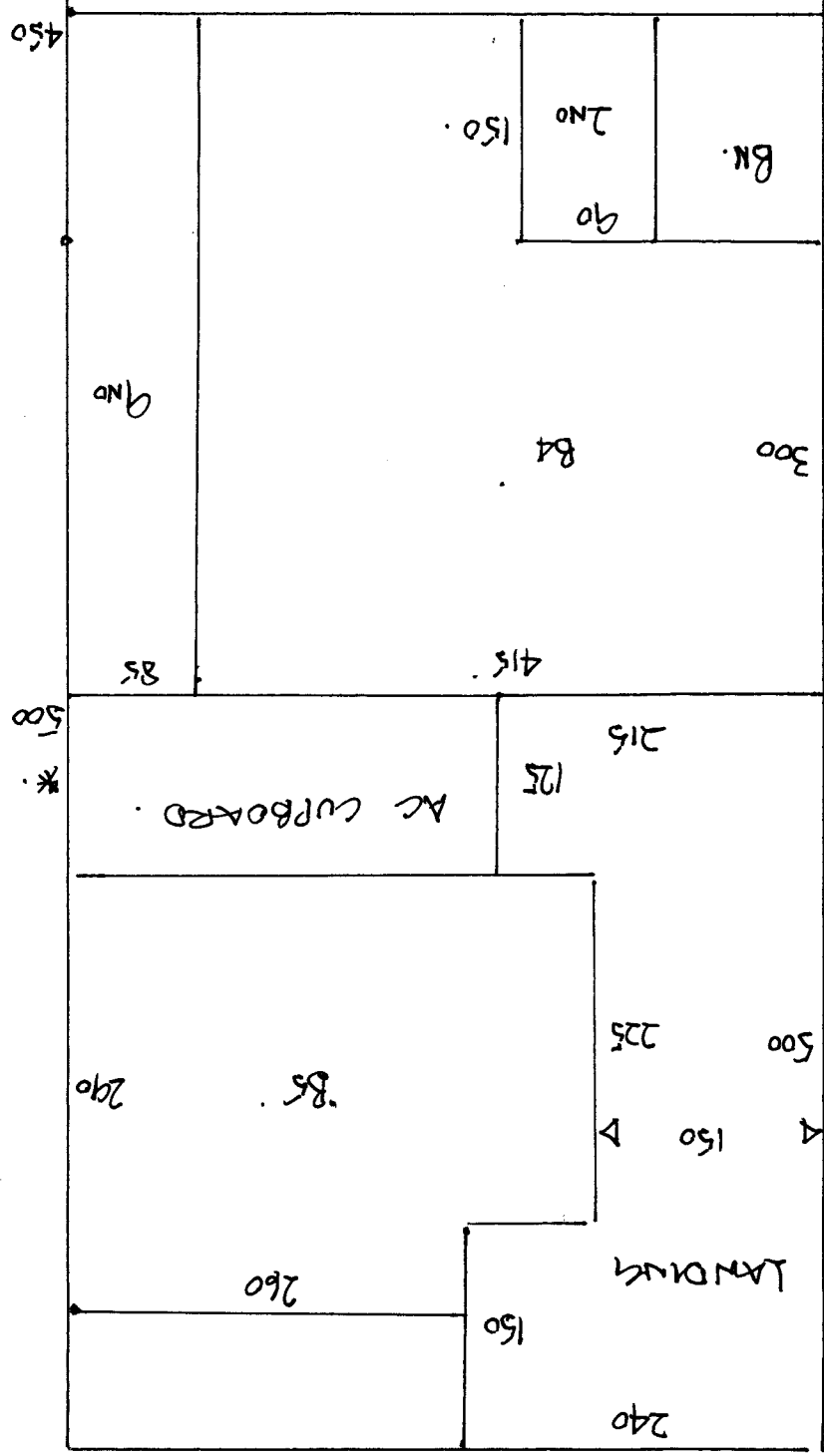

CUTS:

* B5 LAND 500 x 500 * SITE. CUT ON

B4 STRS 450 x " 950 x 500 (EX 9.70)

B2. 360 x 500 MASTER 390 x " 425 x " B3. 11.75 x 500 (EX 12.00)

RISSA2
 WHITE
 226 GREYS B
 HENLEY ON THAMES
 RG9 10Y
 2
 3

90 WASTE - DISPOSE	250 STUDY 300 - LEAVE ON SITE IF C'MER WANTS THIS PIECE		380 LIVING
-----------------------	---	--	---------------

720

TRONKA-MAGNOLIA
720 x 500.

R15542
WHITE
226 GREYS RD
HENLEY ON THAMES
3 3 .