

R15595  
 WILLIAMS  
 3 EDNA RD  
 SW20.

1 2.

TOP FLOOR. (NEW)

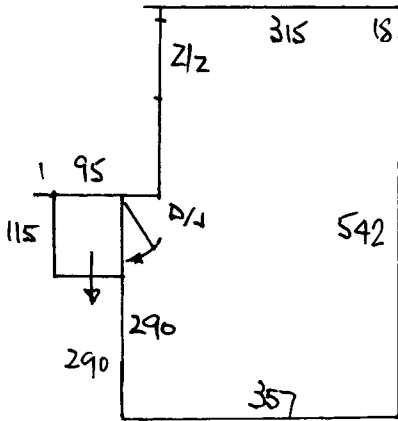

STAIRS DOWN.

- 12 x 46 x 77 4.
- 1/4 100 x 82 2.

FIRST FLOOR.

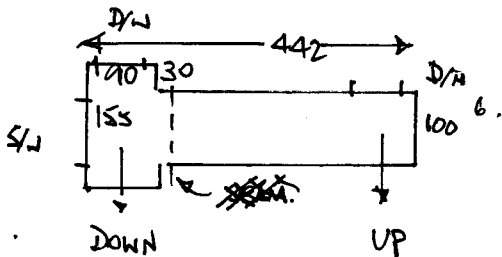

\* NOTE

MAIN STAIRS.

60 CM RUNNER TO INCLUDE  
 TOP RISER ONTO 1/4 LANDING.  
 1/4 LANDING FITTED FINISHED  
 UNDER 1/2 ROUND.

STAIRS

- 1/4 L 80 x 76 5.
- 13 x 40 x 74 - Now as runner 60cms  
 wide.

|         |   |                    |
|---------|---|--------------------|
| 1/4 LAM |   | 40m <sup>2</sup> . |
| D/N     | x | 3                  |
| Z/2     | x | 1                  |
| S/N     | x | 1                  |
| GR      | x | 50                 |

\*. REFFT FRONT BEDROOM CARPET.

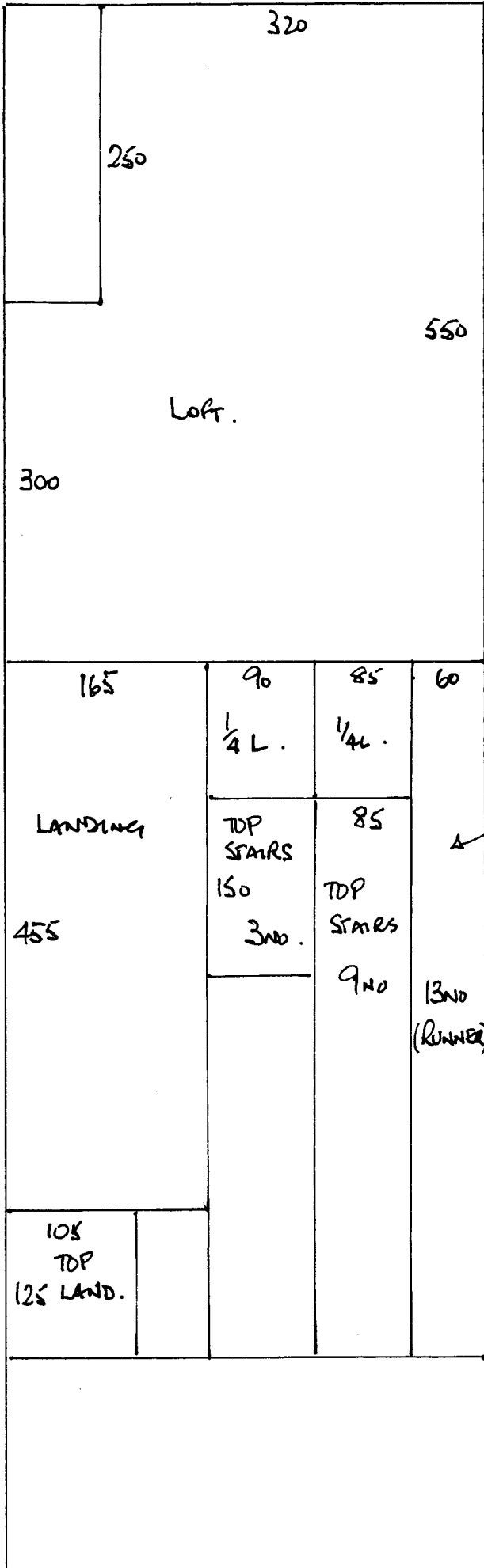

R15595  
 WILLIAMS  
 3 EDNA RD  
 SW20 .

2 2.

CUTS : 550 x 400  
 580 x "

LOCATION H1 .

RUNNER RETURNED FROM  
 POWLEY FRI. 29th MAY.

580 (MEASURED AT 6.20m)