

TOP FLOOR.

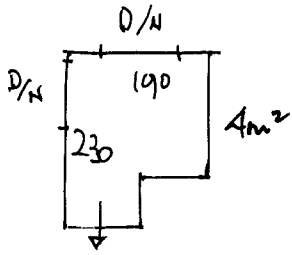

5 x 45 x 83 + TURN 2m² .

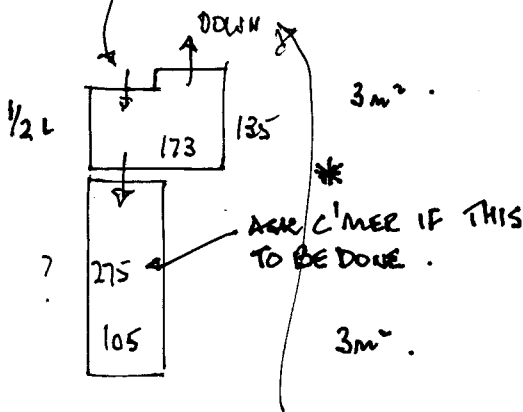

8 x 45 x 83 + TURN 4m² .
1 x BN

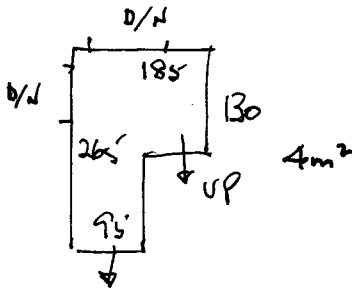

5 x 45 x 83 + TURN. 2m² .

FIRST.

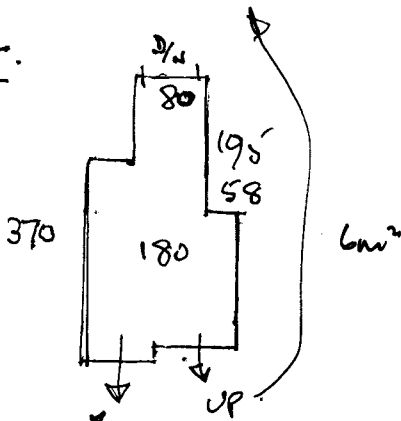

9 x 45 x 83 + TURN
1 x BN 4m²

R16196 .

WILLIAMS
9 SPRINGFIELD RD
SWIG .

1 2 .

HAVANA MAY 03 .

EXISTING GRIPPER
UPLIFT & DISPOSE .
NEW ANCH BARS .

U/LAY 32 .
D/N 5NO .

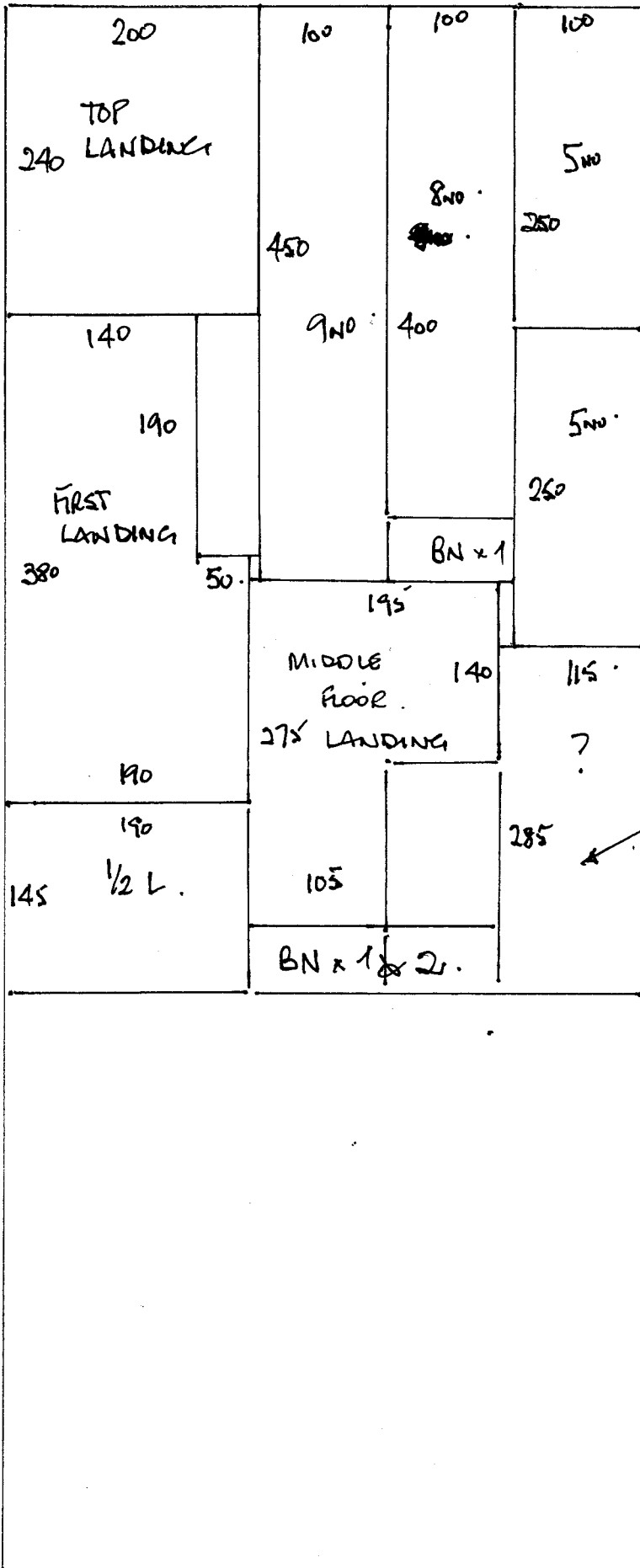

R16196
 WILLIAMS
 9 SPRINGFIELD RD
 SW19.

2 2

$$785 \times 500 = 39.25m^2.$$

ASK C'IMER IF BEING CHANGED.