

GROUND FLOOR.

WOOD  
20 STRATTON RD  
SW19 .

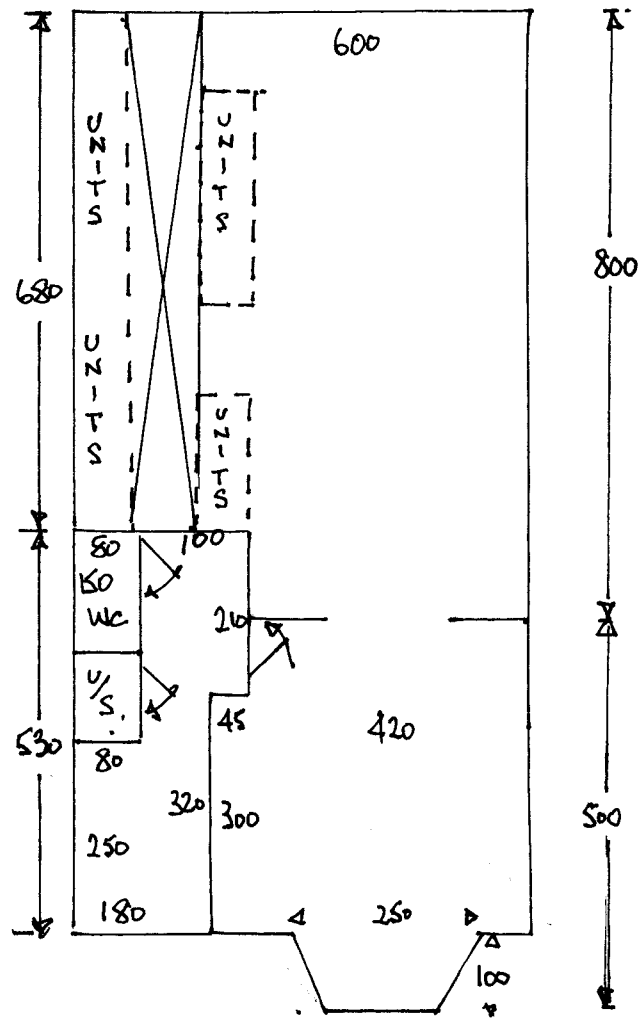

NEW MDF FLOOR PANELS  
OVER WATER PIPED  
UNDER FLOOR HEATING.

$$\begin{aligned} \text{NET FLOOR AREA} &= 72.50\text{m}^2 \\ \text{LESS. UNITS} &= 6.85\text{m}^2 \\ \hline &65.65\text{m}^2. \end{aligned}$$

GALLEY KITCHEN = 6.80m<sup>2</sup>.  
INCLUDED  
IN TOTAL.

Ply: ALLOW 9000  
SKIM COAT. = 66m<sup>2</sup>.

TOP FLOOR (NEW)

WOOD

20 STRATTON RD

SW14

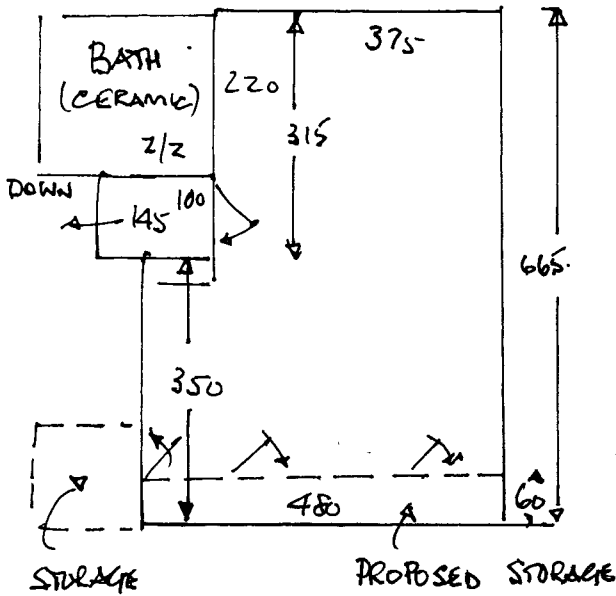

- 1 x 45 x 81
- W1 55 x 85
- W2 60 x 112
- W3 70 x 112
- W4 55 x 82
- 3 x 45 x 82
- W5 55 x 85
- W6 55 x 112
- W7 70 x 112
- W8 55 x 82
- BN1 25 x 90
- 20 x 100
- BN2 50 x 90
- 20 x 100

- W9 60 x 90
- W10 70 x 112
- W11 65 x 78
- 10 x 41 x 80
- 1 x BN.

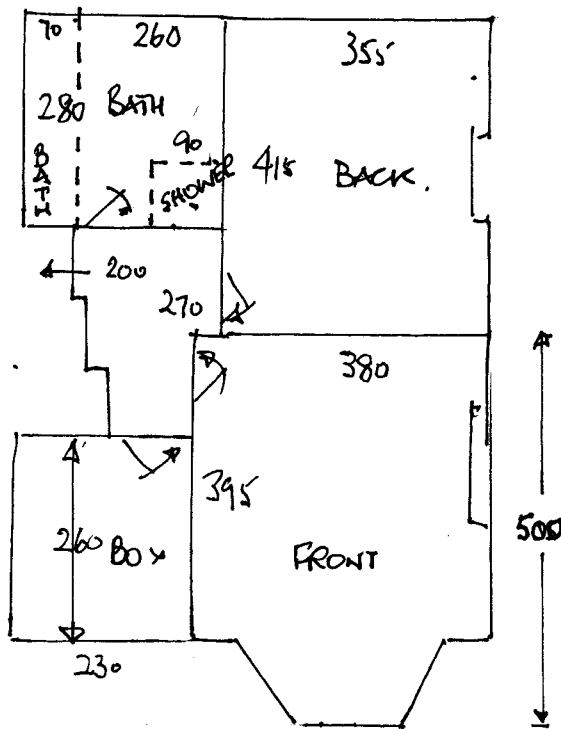

BATH. (WOOD BASE)

KARLDEAN

$$7.28 \text{ m}^2 \text{ LESS. } 2.63 \text{ m}^2 = 4.65 \text{ m}^2.$$

OVERBOARD WITH 6mm PLY.

- GRIPPER 90 NO.
- Z/Z 1 NO.
- S/N 3 NO.
- D/N 5 NO.

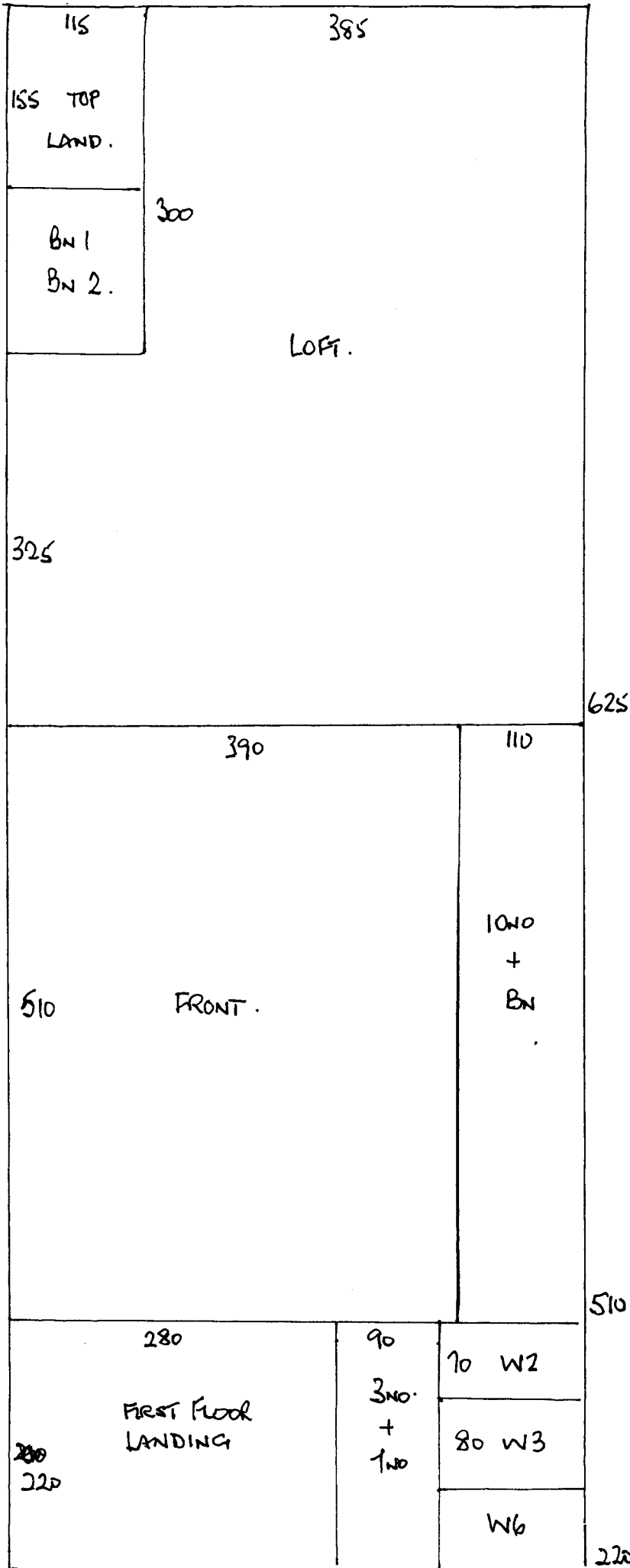

WOOD  
20 STRATTON RD  
SW19.

CUTS :

$$\begin{array}{r}
 625 \times 500 . \\
 510 \times \text{''} \\
 220 \times \text{''} \\
 285 \times \text{''} \\
 365 \times \text{''} \\
 \hline
 20.05 \times 5.00 = 100.25 \text{ }^m
 \end{array}$$

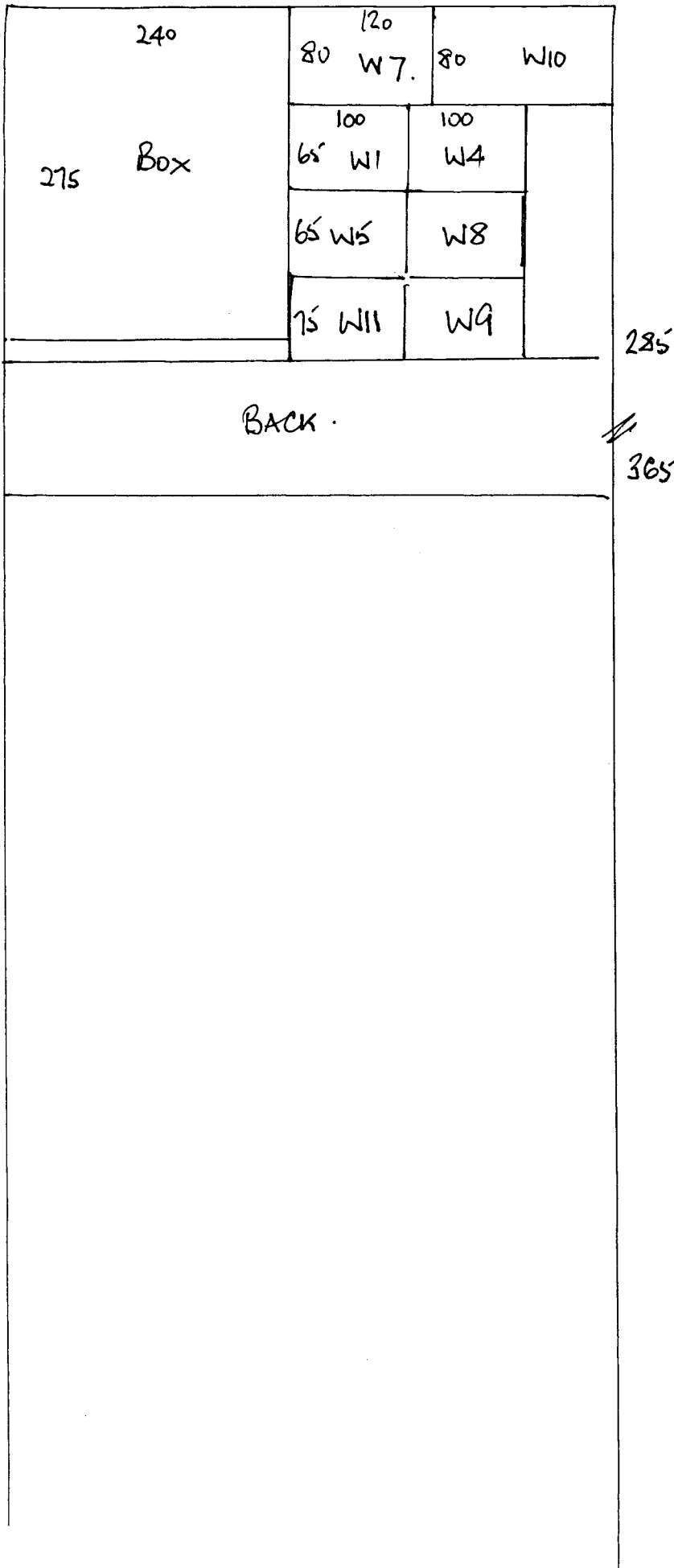

WOOD  
20 STRATTEN RD  
SW19.