

R15834
WOOLFENDEN
1 ASHFORD HSE
39 HIGH ST. SW19 .

1 1 .

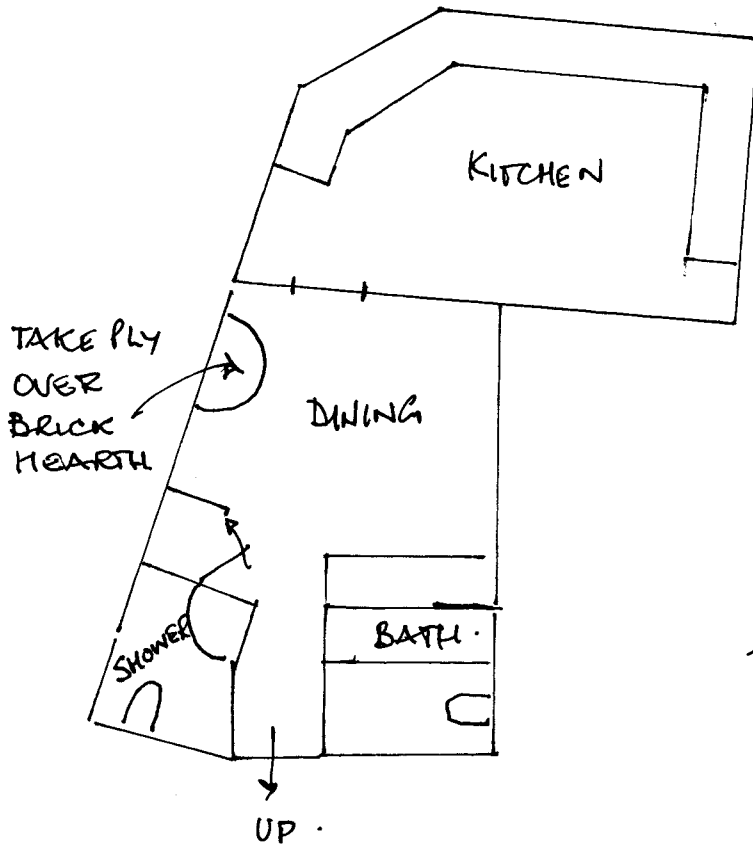

LAY DOUBLE LAYER OF
6mm PLY TO KITCHEN,
DINING AND BATH.
PROBABLY ONLY 1 LAYER
TO SHOWER .

LAY ANTIMO STRIPWOOD
TO KITCHEN, SHOWER &
BATH .

DINING ROOM TO BE
CARPET.

PARKING AT REAR .
UNLOAD AT FRONT .
FIRST FLOOR FLAT.