

GRAEME  
 30 HOLMESDALE AVE  
 SW14 7BQ.

TOP FLOOR.

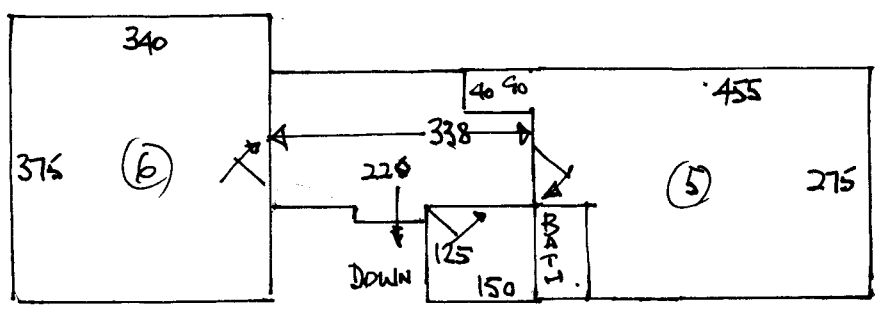

STAIRS

- 1 x 46 x 73
- W1 53 x 80
- W2 56 x 100
- W3 75 x 110
- W4 54 x 73
- W5 54 x 80
- W6 55 x 100
- W7 75 x 110
- W8 55 x 73
- 3 x 46 x 73
- 1 x BN.

FIRST FLOOR

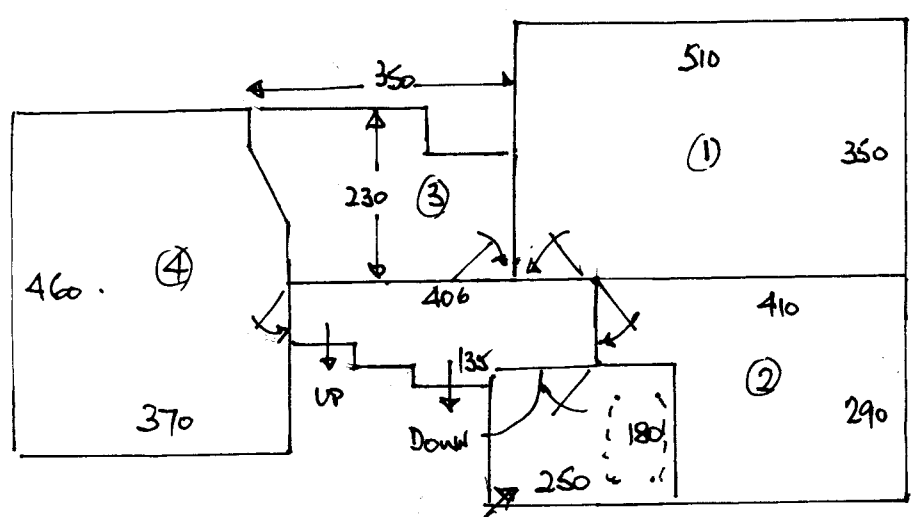

- 4 x 41 x 85
- W9 60 x 92
- W10 70 x 120
- W11 68 x 83
- 1/4 L 110 x 84
- 6 x 41 x 86
- 1 x BN.

BATHROOM. CERAMICS & VICTORIAN BATH.